THE STANDARD SOUTHERN NEWSPAPER

THE ATLANTA CONSTITUTION

THE STANDARD SOUTHERN NEWSPAPER

Vol. XLVI.—No. 314. ATLANTA, GA., SATURDAY MORNING, APRIL 25, 1914.—FOURTEEN PAGES. Daily and Sunday, carrier delivery, 12 cents weekly. Single copies on the streets and at newsstands, 5 cents.

FEDERALS RAVAGE TOWN OF NUEVO LAREDO AND ARE ROUTED BY AMERICAN TROOPERS

U. S. Captives Are in Peril of Execution

19 Americans Captured By Soldiers of Huerta Threatened With Death

Monterey in Hands of Constitutionalists After Five Days' Battle, According to Report Given Out at the Rebel Headquarters at Matamoras Amid Outburst of Enthusiasm.

Chicago, April 24.—Twenty refugees, nineteen Americans and one British subject, have been taken prisoners by Huerta's forces and are believed to have been executed by a firing squad, according to a telegram received from Secretary Bryan tonight by Dr. Herbert A. Parkyn, president of a Mexican plantation company.

Mr. Bryan's telegram follows:

"The following, dated April 24, at 10 a. m., and received from the American consul at Vera Cruz, is sent for your information:

"'Am just reliably informed soldiers stopped train in vicinity of Tierra Blanca, on Vera Cruz-Isthmus railroad, taking following prisoners:

"'W. Mangum, railroad superintendent; Elliott, engineer; Riley and Hart, conductors. All are Americans. These persons are taken to Cordoba or Orizaba and believed ordered shot.

"'Some eighteen or more Americans left for Tierra Blanca. C. B. Herron, secretary Isthmus railroad, wife and four children; J. O. Cook, chief engineer; John Flighter, conductor; J. F. Langston and wife; Kerwin, engineer, and Mr. and Mrs. George Macomber.'

"Same soldiers stopped at Hacienda Motzorongo on same railroad taking prisoners Edward Wunsch and son, Sidney; A. M. Turner, secretary of the Hacienda Motzorongo, all Americans; also a man named Boyd, British subject. All taken to Cordoba or Orizaba. It is reliably stated that these prisoners may be executed. Admirals Fletcher and Badger have this information before them.

(Signed) "BRYAN."

MONTEREY REPORTED CAPTURED.

Brownsville, Texas, April 24.—"Monterey is in the hands of the constitutionalists, after a five days' battle," was an official announcement late today from constitutionalist headquarters in Matamoras, accompanied by the ringing of bells and an outburst of rebel enthusiasm throughout the city.

Members of the U. S. Board of Strategy

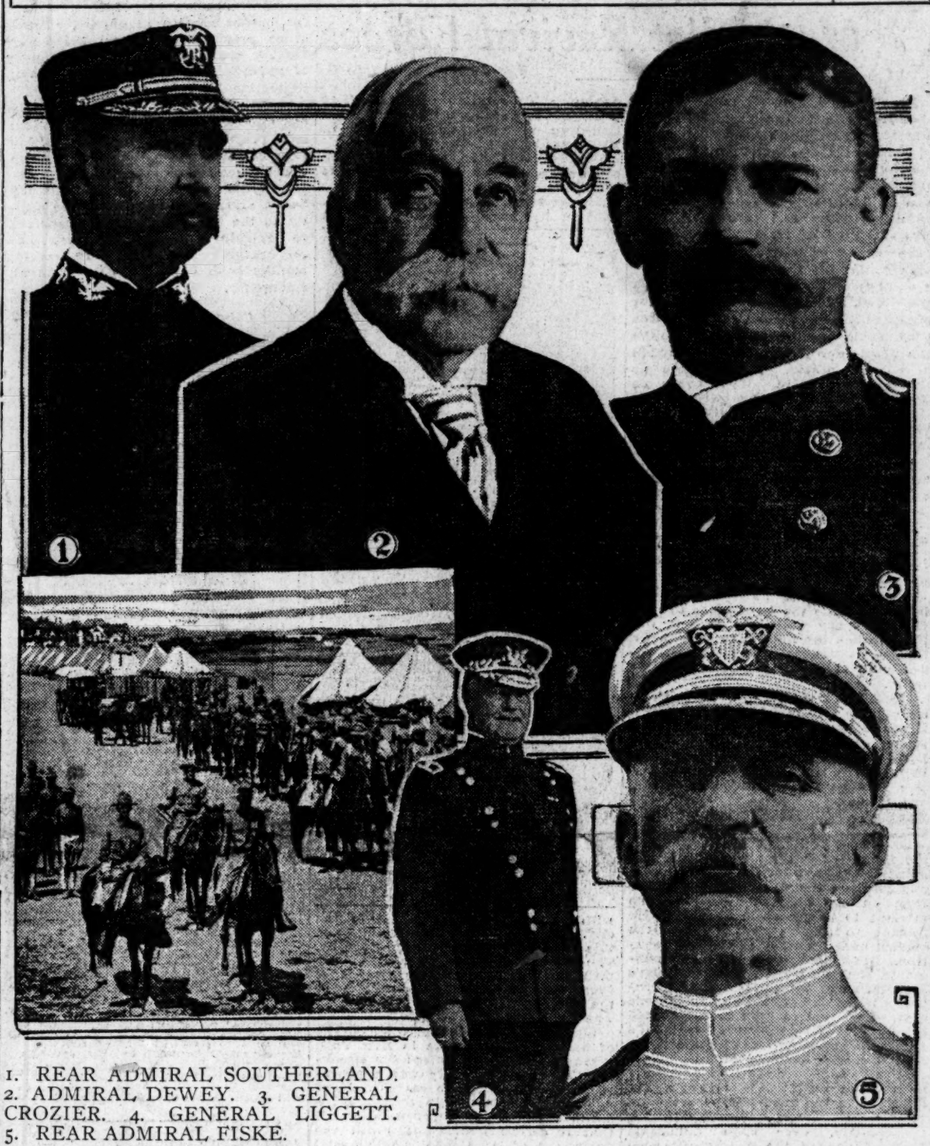

1. REAR ADMIRAL SOUTHERLAND. 2. ADMIRAL DEWEY. 3. GENERAL CROZIER. 4. GENERAL LIGGETT. 5. REAR ADMIRAL FISKE.

The regular joint board on strategy, which embraces the general board of the navy and army, is meeting daily at Admiral Dewey's office in the new navy department annex. There are present at the meetings the general board of the navy, consisting of Admiral Dewey, Rear Admiral W. H. H. Southerland, Rear Admiral Bradley A. Fiske and Captain Harvey S. Knapp, and the members of the army general board, consisting of Major General Leonard Wood, Major General W. W. Wotherspoon, Brigadier General Liggett, president of the war college, and Brigadier General William Crozier, chief of ordnance. The sessions are behind closed doors. This board will determine the general plan of the campaign in Mexico and in Mexican waters.

Consulate Blown Up; Orgy of Destruction Leaves Town in Ruins

Mexican Troops Fire Across Boundary Into Laredo, Texas, but Are Forced to Flee After Several Brisk Skirmishes With Border Patrol. International Bridges Escape an Attempt to Dynamite Them.

Laredo, Texas, April 24.—Nuevo Laredo, the thriving Mexican border town opposite this place, was in ruins tonight, devastated by dynamite and fire set by Mexican federal soldiers who late today began an orgy of destruction which did not end until they were forced to flee southward before the guns of the American border patrol.

Two Mexicans are known to have been killed by the United States troops and several were seen to fall when a machine gun platoon from Fort McIntosh got into action. Several brisk skirmishes between the Americans and Mexicans were fought in quick succession as the Mexicans, their troop trains ready to pull out of the burning city, began an indiscriminate fire across the international boundary, but tonight there was no evidence that their shooting had been effective.

Property damage in Nuevo Laredo will reach $500,000. Among the buildings destroyed were the United States consulate, municipal buildings, postoffice, theater, the flour mill, one of the largest in this section of the southwest; the railroad shops of the Mexican National railway, and other smaller structures.

At a late hour tonight the fire was still burning, with no chance that it would be controlled until everything inflammable had been wiped out. Kerosene and other combustibles, liberally used, added to the wreckage, which otherwise would not have been great, owing to the adobe construction largely used.

ATTEMPT TO DYNAMITE TWO BRIDGES FAILS.

There was no property loss in Laredo. Both international bridges are safe, though efforts to dynamite them resulted in the death of two men engaged in the undertaking. One Mexican was shot by a sharpshooter from the top of the water tower. The Mexican was trying to reach the end of the international foot and wagon bridge. Another was killed when he tried to blow up the Mexican end of the international railroad bridge. American soldiers are constantly stationed at the American end to prevent such an attempt.

When the Mexican soldiers finally departed order was quickly restored in Laredo, but strong guards remain throughout the city. A serious problem was furnished immigration and city authorities by the presence here of hundreds of refugees from the burning city who had to be furnished food and shelter.

The federal garrison evacuated Nuevo Laredo yesterday, supposedly going to Saltillo or Monterey. With their departure the busy little city, ordinarily of about 7,000 population, was virtually deserted.

AMERICAN CONSULATE BREAKS INTO FLAMES.

There was little excitement occasioned by the presence of the federals until this afternoon. Smoke was seen issuing from some of the buildings around the plaza, the center of the town. The municipal building and the American consulate on opposite sides of the square broke into flame simultaneously. Next door to the consulate the postoffice, temporarily closed, also was seen to be burning and around the plaza smoke began to issue from the windows and roofs of other buildings.

A few minutes later a loud explosion wrecked several houses and the fire

Continued on Page Three.

Weather Prophecy
FAIR.

Georgia—Fair Saturday and Sunday.

Local Report.

Lowest temperature	62
Highest temperature	78
Mean temperature	70
Normal temperature	64
Rainfall in past 24 hours, inches	.00
Excess since 1st of month, inches	.06
Deficiency since January 1, in.	7.82

Reports From Various Stations.

STATIONS and state of WEATHER.	Temperature. 7 p.m.	High.	Rain 24 h'rs inches
ATLANTA, clear	74	78	.00
Birmingham, clear	74	82	.00
Boston, clear	54	60	.00
Brownsville, cldy	74	86	.01
Buffalo, cloudy	56	60	.00
Charleston, pt.cldy	64	68	.00
Chicago, cloudy	68	72	.04
Corpus Christi, cly	74	78	.00
Denver, clear	66	70	.00
Des Moines, pt.cldy	70	74	.02
Galveston, cloudy	72	76	.00
Hatteras, cloudy	58	62	.00
Havre, clear	62	66	.00
Jacksonville, clear	68	80	.00
Kansas City, clear	78	84	.00
Knoxville, cloudy	74	80	.00
Louisville, cloudy	74	80	.00
Memphis, pt. cldy	76	82	.00
Miami, clear	74	80	.00
Mobile, clear	74	78	.00
Montgomery, pt.cly	80	84	.00
New Orleans, pt.cly	74	84	.00
New York, cloudy	50	58	.00
Oklahoma, cloudy	70	84	.00
Pittsburg, cloudy	60	66	.00
Raleigh, cloudy	62	66	.00
St. Louis, pt. cldy	78	80	.00
St. Paul, cloudy	54	64	.82
Tampa, clear	76	84	.00
Washington, cldy	58	62	.00

C. F. von HERRMANN,
Section Director

Earthquake in Reno.

Reno, Nev., April 24.—A sharp earthquake shock early today sent persons running to the streets. No damage was reported.

LIFE IN MEXICO CITY DESCRIBED AS NORMAL

London, April 24.—A Mexico City dispatch to The Daily Mail, dated Thursday, says:

"The life of the city is almost normal; many Americans remain and may be seen in the streets.

"There have been some processions with flags, but no disorder worth mentioning."

War's Lure Stronger Than Fiancee's Love To Marine Deserter

W. E. Buckalew Voluntarily Surrenders in Order to Be Sent Back to Ship and Then to Mexico.

W. E. Buckalew deserted the United States marine corps on March 3, leaving the gunboat Hancock at New Orleans, for the purpose of coming back to Georgia to see his sweetheart and his father and mother.

Last Monday young Buckalew decided that he wanted to take part in the engagements now going on in Mexico. Voluntarily he came to Jackson, Ga., and there surrendered to Sheriff R. C. Sowell, of Henry county, telling him that he was a deserter of the United States marine corps, and that he wished to go to Mexico to fight for his country.

The sheriff brought Buckalew to Atlanta Tuesday night and Friday afternoon he was taken in charge by Sergeant H. O. Miller and a special guard of the local marine recruiting station.

The young deserter will be sent to Fort Royal, and thence to Vera Cruz, where his ship, the Hancock, is now doing war service.

Buckalew told The Constitution reporter that he was lured home from the navy by the love of a sweetheart and a pair of big blue eyes. He stated that he could not resist deserting and coming back to his Georgia home, which is nine miles from Jackson, Ga.

HOUSTON LIGHT GUARDS AWAIT ORDERS TO FRONT

Houston, Texas, April 24—The Houston Light Guard and a cavalry troop, Texas national guard, were assembled here today awaiting orders, which presumably would send them to border points.

The call at first ordered them to proceed at once to the border, but later was suspended by Governor Colquitt. It was believed the Houston soldiers are to be placed under the direction of the governor in the Brownsville section in case of trouble there.

GIRL TAKES POISON AFTER SHE INVITES FRIENDS TO FUNERAL DIES IN AMBULANCE

Miss Helene Eberhardt, the Pretty 17-Year-Old Cashier in Winnie Davis Ice Cream Parlor, Swallows Contents of Bottle of Carbolic Acid.

After repeatedly asking her co-employees in the Winnie Davis ice cream parlor, at 217 Peachtree street, last night, if they would come to her funeral if she should die, Miss Helene Eberhardt, the pretty 17-year-old cashier, swallowed the contents of a bottle of carbolic acid about 10 o'clock, and died in the ambulance on the way to the Grady hospital.

Several prominent people, returning home out Peachtree from the downtown amusements, gathered at the scene of the tragedy and witnessed the placing of the prostrate form of the girl in the ambulance.

Miss Eberhardt was employed as cashier at the ice cream parlors for the last two weeks. At 1 o'clock Friday she relieved the day cashier for dinner hour. During this time she asked DeWitt Johnston, the soda fountain clerk, if he would come to her funeral if she should die.

Johnston stated that Miss Eberhardt took three soft drinks in short order during the dinner hour between 1 and 2 o'clock, and that he became alarmed and told her that she would kill herself drinking so much.

Buys Carbolic Acid.

At 6:30 o'clock last night, Miss Eber-

Continued on Page Two.

Four Countries Offer Services as Mediators But Are Not Encouraged

Uneasiness Abroad Because of Measures Adopted by the United States Without Declaration of War.

Washington, April 24.—While the attention of the American government for the most part today was concentrated on restoring order at Vera Cruz and expediting the departure of Americans from Mexico, a watchful eye was trained on the transcontinental boundary between Mexico and the United States for any signs of hostility from Mexican constitutionalists.

President Wilson and his cabinet had a long meeting, after which optimism was conspicuously apparent, both in their demeanor and informal discussion of the situation. There was no particular development to which the feeling of hopefulness that real war would be averted could be traced, but General Villa's friendly pronouncement, it was admitted, had impressed many officials here with the possibility that the constitutionalists would remain neutral while the American government sought reparation from Huerta.

Other officials were not so sanguine and the army moved with precision and swiftness to protect the American boundary and reinforce the expeditionary force of marines and blue jackets at Vera Cruz.

ANOTHER TELEGRAM SENT TO CARRANZA.

Conferences at the state department between Secretary Bryan and repre-

Continued on Last Page.

AMERICAN CHARGE AND FAMILY SAFE

Nelson O'Shaughnessy and Consul General Shanklin Arrive in Vera Cruz From Mexico City.

Washington, D. C., April 24.—Nelson O'Shaughnessy, American charge at Mexico City, his family and staff, and Consul General Shanklin and his staff, arrived in Vera Cruz from the Mexican capital tonight.

Under date of 6:30 p. m. today Rear Admiral Fletcher, at Vera Cruz, reported to the navy department:

"Upon telegraphic request of Charge D'Affaires O'Shaughnessy, the train left here at 3 o'clock conveying Captain Huse, Lieutenant Fletcher and Ensign P. Tood to meet him. It also carried the family of General Maas and about 250 Mexicans. At about five miles out, track was found torn up for about three-quarters of a mile. On the other side of the breach in the track was a train from Mexico City conveying the charge d'affaires and others as follows:

"Mrs. O'Shaughnessy, child and maid, Captain Burnside, Lieutenant Rowan, Mr. and Mrs. Parker, Mr. McKenna, Consul General Shanklin and staff.

"The train was in charge of Chief of Staff General Corona, two aides and an escort of about fifty-odd troops.

"The rumor has reached Mexico City that no Mexicans were allowed to leave Vera Cruz, and it was reported that in consequence Huerta would not allow any more Americans to leave Mexico City. Mexicans in Vera Cruz have been allowed to leave at will, but none have been able to go out on trains. Captain Huse was directed to lay emphasis on this fact and to express a strong desire to send daily trains to convey Mexicans from Vera Cruz to meet trains bringing foreigners from Mexico City. General Corona promised to bring it to the attention of Huerta."

AMERICANS RULING CITY OF VERA CRUZ AND 5-MILE RADIUS

Five Divisions of Civil Administration Organized. Effort Made to Have Mexicans Head Departments.

Vera Cruz, Mexico, April 24.—Five divisions of the civil administration were organized today—police, sanitary, harbor, finance and customs. An effort was made to put Mexicans at the heads of all departments, but as this was impossible, at least in two departments, American officers were assigned to the posts. They are Lieutenant Commander McNeely, of the battleship Louisiana, who was appointed chief of police, and the fleet paymaster, who was made collector of customs.

An effort still is being made to get Mexicans to act as heads of the other departments, but if this is found to be impossible, Americans will be placed in charge of all. An American will be made inspector over each department headed by a Mexican.

Police provisions call for a continuance of the patrol of Americans, although Mexicans have been invited to co-operate in the organization of a native force. The customs receipts, it is said, may be placed to the credit of the United States.

Close scrutiny will be maintained over all newspapers and other publications and no editorial comment concerning the American occupation or

spread rapidly in all directions. Americans began to gather on the river bank, but hastily retreated when warned that other explosions nearer at hand might occur. Troops at Fort McIntosh were ordered out on the double-quick, and in a few minutes a rigid guard, amounting almost to martial law, was established in the danger zone. At the two bridges across the river the guards were reinforced and it was here that the only known loss of life occurred. The machine gun platoon from Fort McIntosh took position below the center of the city, where the federals, who now were crowding into their trains, poured a fusillade of shots across the border.

Battery A, of the Third Field artillery, was sent to the power house of the Laredo Electric and Light company, fearing an attack there, but it was soon seen that there was nothing for them to do.

Several Mexicans were seen to fall before the fire from the machine guns, but they were carried away by their comrades. The trains were started and the federals withdrew, firing as long as they could. For some distance the railroad follows the international line.

After silencing the Mexicans, part of the Ninth infantry was withdrawn from the river front, the others remaining on guard.

Rumors that some American soldiers were wounded proved to be without foundation and no shots struck in the central part of Laredo.

Colonel Crane, of the Ninth infantry, announced that a rigid patrol of the city, particularly of the business section and the American residence section, would be maintained.

SERGEANT TURNER DIES; ILL ONLY THREE HOURS

Sergeant William H. Turner, one of the oldest members of the Atlanta police force, died suddenly Friday morning at 11 o'clock at his home, 251 Lawton avenue.

He came home from the morning watch Friday apparently as well as ever and died about three hours later. He was 56 years old and had served on the force for twenty-one years. He was ever faithful to duty and had many friends who are grieved at his departure.

Surviving him are his father, G. B. Turner, of Nashville, Tenn.; one brother, G. B. Turner, Jr., of Nashville; two sisters, Mrs. Lula Mitchell and Mrs. Laura Elliott, of Atlanta, and six children, Paul, William, Candler, Joel, Velma and Frances Turner. The body was removed to Barclay & Brandon's chapel.

Funeral will be held Sunday afternoon at 3:30 o'clock at the residence, Rev. Rogers officiating. Interment will be in West View.

Sometimes we imagine that the reason we didn't hear Fortune knocking on our door was because we were hitting the ceiling.

Being a woman, the only way that Justice could make her eyes behave was to blindfold them.

SOLID CARLOAD LARGE, JUICY
LEMONS, doz. 9½c
SOLID CARLOAD SWEET
ORANGES, doz. 15c
10c qt. BEANS fresh crisp, 10c
SOLID CARLOAD SHIPMENT
No. 10 Pail LARD pure leaf $1.17½
SOLID CARLOAD EXTRA FANCY
New Irish POTATOES peck 49c
Fancy White BACON, lb. 12½c
SOLID CARLOAD
Fresh Dressed HENS | Fresh Country EGGS
Finest Cream'y BUTTER lb. 27½c
FANCY NEW YORK CREAM
CHEESE, lb. . 19c
LARGE, SWEET
PINEAPPLES, each 10c
That Hot Weather Drink, Welch's
GRAPE JUICE, qt. 35c
Fresh Fancy Tomatoes, bas. 10c
FRUITS AND VEGETABLES
Sewell Commission Co.
WHOLESALE AND RETAIL,
113-15 Whitehall 164 Decatur.

VOLUNTEER ARMY BILL IS APPROVED

Measure Proposes to Put Volunteer Forces on Wartime Footing Similar to the Regular Army.

Washington, April 24.—The senate today without debate passed the volunteer army bill as agreed to by the conferees of the house and senate. The house passed the bill this afternoon and it now goes to the president for signature.

The bill was designed to cure defects in existing law relating to volunteer forces, and it is relied upon to put these forces upon a war-time footing, almost similar to the regular army.

Except for the fact that the volunteer army would be disbanded immediately by presidential action at the close of hostilities, which led to its organization, there would be little difference between it and the regular standing army.

The volunteer army, under the terms of the bill, is to be raised while war is existing, or "while war is imminent," but only after congress has given the president authority. The president would call for volunteers by proclamation and make the necessary regulations for receiving them into service. Enlistment would be apportioned among the states according to population.

The president appoints the officers instead of the governors of the states, and he has absolute authority to organize brigades and divisions without regard to state lines. The enlistment period is four years, as in the regular army.

STATE TROOPS WILL MOBILIZE AT MACON

Atlanta Is Named as Temporary Mobilization Point by the War Department.

According to a telegram received Friday by Adjutant General Nash, from the war department at Washington, Atlanta has been selected as the temporary mobilization camp for troops destined for service for Mexico, and Macon has been chosen as the permanent camp for this state.

Wednesday Adjutant General Nash received a wire from the war department asking him to recommend a site for mobilization purposes. He suggested Fort McPherson, at Atlanta, or Crump's park, in Macon. It was later discovered that Fort McPherson was not available as a permanent camp on account of the fact that the buildings there could not be utilized, the war department declining to permit it in the absence of the Seventeenth regiment.

Thereupon it was decided that Fort McPherson was out of the question as a permanent site, and Macon was designated instead.

Fort McPherson will be utilized for those men living near Atlanta. They will be kept here pending their transportation to the main camp at Macon.

Colonel Orville H. Hall, of the Fifth regiment, is taking steps to recruit the regiment to its full strength in the daily expectation of war orders from headquarters in Washington.

A telegram was received by the Fifth's commandant from Lieutenant Colonel Haas, in Washington, asking when the Fifth would mobilize, and requesting an immediate report. This message created considerable speculation in the regiment.

A rapid augmentation of the fifth's enrollment is expected, as queries from would-be applicants for enlistment have poured into Fifth headquarters ever since trouble began in Mexico.

WOMAN'S MASS MEETING PROTESTS AGAINST WAR

New York, April 24.—A resolution of protest against this nation going to war with Mexico was adopted at a woman's mass meeting in Cooper Union last night. Many men were in the audience. President Wilson was called on "to put the noble words he has uttered in the past into deeds."

"We ask President Wilson," the resolution read, "immediately to withdraw our troops from Mexico and thus with true courage and the finest sense of honor, repair the harm already done."

Mrs. Henry Villard presided.

See Grady for Yourself

Once you make a personal inspection of Grady Hospital you will be convinced of the need for Greater Grady.

You will be convinced of the imperative civic duty of aiding to carry the $750,000 bond election that Greater Grady may be created.

You will find that the hospital is inadequate to the demands hourly made upon it.

You will find that the disease and the death rates are fed by the insufficient facilities of Grady.

You will find that inefficiency in Atlanta, since efficiency is impossible without health, is stimulated by the present conditions at Grady.

See the lack of beds at Grady.

See the lack of equipment at Grady.

Realize that this is the only municipal hospital, the only hospital to which the poor man can go, in Atlanta.

A VOTE FOR GREATER GRADY MEANS A VOTE TO BRING GRADY TO THE TWENTIETH CENTURY IN STANDPOINT OF EQUIPMENT AND CAPACITY TO SERVE.

Dr. Charles Goodell Joins Methodist Revival Forces

Dr. Charles L. Goodell, of New York, yesterday joined the evangelical forces which are carrying on the big revival at St. Paul's Methodist church.

Dr. Goodell is pastor of the largest Methodist church in the world. He has an international reputation, both as a revivalist and church director. The directors of St. Paul's feel they have been unusually fortunate in securing him for the present revival.

At the service last night the church was full. The New York pastor preached a remarkable sermon. It was remarkable because it was so unlike the usual revival sermon. Dr. Goodell is not an orator. He thunders no tirades against sin. He invokes no thunderbolts out of the infinite. He simply tells the facts, and leaves every one to draw his own conclusion.

Looks Like Business Man.

He looks rather like a successful business man. He is square-chinned and of stocky, aggressive build. As he talked to the congregation, he might have been a bank president talking to the board of directors.

He talked about the family. He said the family was the hope of this country.

"It seems to me," he said, "that this is the message the Lord gives to me." He didn't say positively that it was the message the Lord gave to him. Dr. Goodell is unusually modest and unassuming about his relations with the Deity.

"Now," he went on, "I don't know of any better family which better illustrates modern tendencies than the family of Lot. You will notice in the Bible a reiterated phrase about Lot. It is, 'And Lot went also.' You will notice that he was a leader neither in the direction of good nor evil. He went also. This seems very often to be the fate of the modern family."

Dr. Goodell went on talking about the family of Lot for some time. He pointed out how it had gone down and dwelt in the city of Sodom, rather than on the heights. He made no attempt to be dramatic about it. He seemed to assume that he had the perfect understanding of the congregation. He made simple side comments, such as, when speaking of Lot's acceptation of the better half of Abraham's land, "He oughtn't to have done that. He ought to have been ashamed of himself." He conjectured that Lot's wife had probably lacked respect for Abraham, and had said of him, "Why, that old back number! He doesn't even dress well!" He talked about everyone in the Bible story as though they were ordinary, everyday people. Occasionally, over some admirable trait of one of the characters, such as Abraham's refusal to accept a shoestring from the spoils the Sodomites had won in war, the preacher would give vent to an enthusiastic "I like that!"

In Simple Conviction.

It was soon evident that the great revivalist's power lay in a kind of simple conviction. When he spoke of God conversing with Abraham, he said, "I'd like to feel God comes down and talks to us now. And, thank God, I know He does." He announced his knowledge as a capable business man might announce his solution of some office problem. It was his business to know God was on earth, and he knew it. That ended the matter.

The dramatic climax of the sermon came when the evangelist, having made his Bible characters live before the audience, reached the point where Lot, wishing his children to leave Sodom

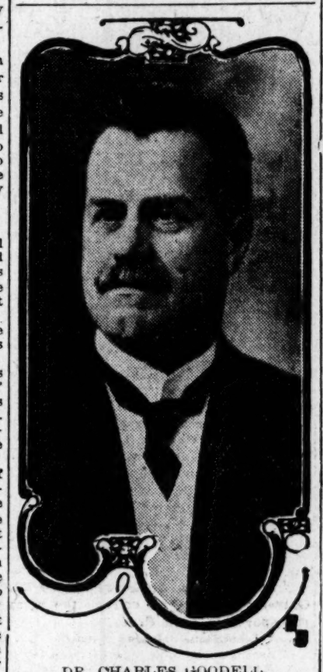

DR. CHARLES GOODELL.

with him, found them bound to the city. It was a human sermon, and this was its supreme human tragedy. The evangelist made it tell. Every man in the congregation was Lot; every city was Sodom; every day was the one the sky might rain fire. This was his point. He stopped.

When Dr. Goodell first took charge of his present pastorate in New York it was said that all except the Brooklyn section of that city was a graveyard of ministerial hopes. Dr. Goodell's church was not in the Brooklyn section. Its present proportions tell that it certainly did not prove the graveyard of Dr. Goodell's ministerial hopes. After listening to him, one knows why Dr. Goodell hasn't any ministerial hopes. He simply possesses—or is convinced he possesses, which is nine-tenths of the battle—ministerial facts. He sticks to them, and is successful.

Dr. Goodell will preach a special sermon for evangelical ministers at 11 o'clock this morning. The preceding song and prayer service will begin at 10:15 o'clock. Another service will be held at 7:45 o'clock this evening. Dr. Goodell will preach Sunday morning.

Atlanta's Anthony Comstock Objects to "Damaged Goods"

Suggests Expurgated Production Today

Edwin Arthur, dramatic censor for the Atlanta police department, has locked horns with the Dramatic Club of America—which has a branch in Atlanta—and with Brieux, of the Academy of France.

It's all about the performance of "Damaged Goods," which was staged last night at the Atlanta theater. After having gone over the entire play with a tooth comb as fine as any with which a police department censor can be equipped, Officer Arthur will advise Chief Beavers today to eliminate certain parts of the production.

Whether there will be a subsequent clash between Policeman Arthur and the local Drama league organization remains to be seen. The league recently gave its full indorsement to "Damaged Goods," heralding it as a great moral lesson.

A short while back an interesting lecture approving "Damaged Goods" was delivered before the Drama league by a celebrated French orator. His appearance before the organization created wide interest. His entire address was devoted to the subject of "Damaged Goods." The play had been liberally discussed before its production at the Atlanta last night.

Policeman Arthur, who has been detailed by Chief Beavers to the duty of censoring the local drama, has devoted most of his time of late to the rigid scrutiny of the burlesque theaters in the city, in two of which he made recent arrests for allegedly objectionable dances and jokes.

The particular portion of "Damaged Goods" to which he objected was the introduction in the third act of a "creature of circumstances" who visited the doctor's office for treatment. She is titled a "street walker" in the show.

Arthur will ask that either this particular character be eliminated from the play or certain lines of her role be cut out. To a reporter for The Constitution he declared last night that, up to the point of her appearance, the show had already taught its moral, and that her connection was superfluous. He stated that he thought it had a bad effect and was too realistic for the rules and regulations of the Atlanta police department.

When Arthur was informed by the reporter that the play had been performed before members of President Wilson's cabinet, the senate and diplomatic officials, as well as medical experts from many nations, and had received the hearty indorsement of all, he said in reply:

"But the odds are they never rang in the 'street walker' on those folks!"

Anyway, he'll submit his grievance to Chief Beavers this morning.

Whatever the Drama league does will be entirely another matter.

TEXAS TROOPERS SENT TO BORDER

Colquitt Orders Out One Regiment of State Militia and Prepares to Follow With Two More.

Austin, Texas, April 24.—An entire regiment of the Texas national guard was today ordered to mobilize at Brownsville for border patrol duty. Governor Colquitt, it also became known, will order the other two regiments to the border unless a request to Secretary of War Garrison for additional troop protection for Texas border points is granted.

The Dallas battery has also been ordered to prepare for active service and the cavalry squadron may be called out.

It was said Governor Colquitt telegraphed Secretary of War Garrison early today for an additional regiment on the border, but that no reply had been received this afternoon, and acting on the assumption that United States troops would not be available for border service at once, the governor prepared to protect the Texas frontier with state forces. Hundreds of appeals from border towns asking protection have been received.

Governor Colquitt said the calling out of the militia would not interfere with projected plans for the formation of a home guard in each border town under direction of the rangers.

Adjutant General Hutchings today began arrangements to move the militia to the border. They are expected to entrain probably tomorrow, as preparations extending over several months have been made for such an emergency.

Colquitt's Act Welcomed.

Washington, April 24.—Co-operation in Mexican border patrol operations, it was made known here today, will be welcomed by the war department, provided there can be arranged a division of territory to be assigned to state and federal troops in a manner that will avert any conflict of authority. If Governor Colquitt's state troops can be placed in exclusive charge of certain designated portions of the border, the war department, it is declared, would relieve federal troops at such points and gladly accept the aid of the state forces.

AT THE THEATERS.

Junior Keith Vaudeville.

(At the Grand.)

Little Mary Fagan, the 2-year-old daughter of "Noodles" Fagan, the Newsboy King, will hold a reception on the stage of the Grand after the matinee performance this afternoon and present every boy and girl present with a souvenir. Little Mary does a singing and dancing specialty with her father, appearing at every performance. Another attraction on the present bill that appeals especially to the ladies and children is Montague's trained cockatoos. Fifteen of these birds appear and the feats they perform must be seen to be properly appreciated.

Keith Vaudeville.

(At the Forsyth.)

Matinee and night performances today at the Forsyth will end another week of great success at Atlanta's busiest theater. The playhouse has been crowded to its capacity at all performances and with a dramatic sketch that is unusual and a lot of comedy features the theater goers are not soon going to forget the hit that has been registered. A wonderful bill be the offering for the coming week. Valerie Bergere and her company in a new act, "A Bowery Camille;" John C. Conroy, the famous life-saver and his diving models; Fred Lindsay, the famous Australian bushman and stockwhip expert, and baseball's idol, Cap Anson, will be a quartette of headline features any theater might be proud to offer, and in addition Mabel Fitzgerald, direct from George Edward's Gaiety theater, of London, and Mason and Murray, a genuine vaudeville duo, will assist in the entertaining.

IRONICAL COMMENT IN LONDON PAPERS

London, April 24.—The London morning papers comment in an ironical vein on the dealings of President Wilson and Secretary Bryan with Mexico. The Standard compares them to philosophers from Mars.

The Post says:

"They ought carefully to have considered what sort and size of war they wanted before they allowed shots to be fired. President Wilson is now at war with both halves of the Mexican people. How by that war they can give the Mexicans the self-government that seems to him desirable, we cannot imagine."

The Daily News says: "If the Washington government really was surprised at Carranza's ultimatum, its surprise is not very creditable to its statesmanship and intelligence."

BAD WATER WORST FOE OF TROOPS IN MEXICO

New York, April 24.—Bad water will be the army's worst foe in Mexico if war is declared, according to Colonel M. L. Maus, chief surgeon of the First army division, which has headquarters on Governor's Island. The water supply and sanitation system of Mexico, he explained, were so far behind modern methods that if an army should be sent into Mexico City an entirely new system would have to be provided. He estimated that millions of dollars would be expended by the United States for sanitation and that from a health standpoint American occupation of Mexico would be a good thing for that country.

To insure pure drinking water, Colonel Maus said that filters would be a part of every army division equipment, and if the water proved too impure for filtration it would have to be boiled. He did not express concern because of disease among the soldiers except from typhus in Mexico City. With the sanitation system that the army would provide in the capital city even typhus, he declared, could be conquered.

PLANNING TO EXTEND CANAL TOLLS HEARING

Washington, April 24.—Because the Mexican situation has interfered with the hearings on tolls by the senate interoceanic canal committee, that committee has decided tentatively to extend the hearings, if the presence of witnesses justify such a course. The time originally agreed upon would expire today. Witnesses from the Pacific coast and Hawaii have been in attendance all week. The committee has assured them they will have an opportunity to testify even if the hearings

GIRL TAKES POISON; DIES IN AMBULANCE

Continued From Page One.

hardt came on night duty, apparently in good spirits, according to the employees at the place. At 6:45 o'clock she sent little 10-year-old Frank Ship, who works at the place as a waiter, to the Elkin Drug company in the Grand Opera house, to buy her a 10-cent bottle of diluted carbolic acid.

N. C. McDowell, who had relieved Johnston on night duty, stated that Miss Eberhardt asked him if he would come to her funeral if she should die. He stated that she drank several soft drinks, and spoke of a love letter she had received from her sweetheart. McDowell stated that she seemed blue over the letter, stating that Miss Eberhardt was very much in love with her lover. He did not know his name.

At 10 o'clock Miss Eberhardt came across from the candy stand to the soda fountain and asked him for another soft drink. He gave it to her.

She crossed the store back to the candy stand, where she drank it, first pouring into the glass the contents of the carbolic acid bottle. She threw the bottle into the waste basket behind the candy counter, where it was found later.

Going to an ice cream table she took a seat. She complained that she was sick. McDowell told her that he was sorry, and hoped that she would feel better.

A moment later he saw her body jerk and squirm, and she uttered a cry of pain, calling for him to get Mr. Roberson, who is the manager of the ice cream parlor.

Falls to the Floor.

The girl arose and again walked behind the candy stand, where she began to fall to the floor. McDowell caught her and supported her. Mr. Roberson rushed across the street and secured a physician.

The Grady emergency ambulance was called for. A fruitless run was made by the ambulance. The young girl died on the way to the hospital.

The carbolic acid had not burned her tongue or her mouth.

Detectives rushed from police headquarters to the scene of the tragedy. The love letter had mysteriously disappeared, and no clew as to its whereabouts had been obtained up to a late hour last night. Mystery surrounds its disappearance.

Johnston, Roberson and McDowell all stated that they had seen the love letter on the cashier's counter shortly after she took the acid, but a careful search failed to disclose where it had so mysteriously and quickly vanished to.

The detectives believe that if they can locate the whereabouts of the love letter they will find a solution as to the cause of the young lady taking her life by drinking the acid.

Otherwise, outside of her statements to her co-employees, there is no obvious reasons for her taking her life.

The girl's mother, who had been living with her daughter at 61 East Cain street, was notified of the tragedy and rushed to the Grady hospital. When she discovered that her daughter was dead, she broke down in tears.

In Good Spirits.

Miss Eberhardt went to the matinee at the Forsyth theater Friday with a married lady friend. This friend stated that the girl was in good spirits during the whole time she was with her.

Miss Eberhardt had been working at the Winnie Davis Ice Cream Parlor for about two weeks, accepting a position there to help defray hers and her mother's expenses. The two lived in a boarding house at No. 61 East Cain street, moving there about two weeks ago. Up to that time she and her mother had been living with her first cousin, Mrs. Asa G. Candler, Jr.

The dead girl was the daughter of Dr. J. B. Eberhardt, who died several years ago. Dr. Eberhardt was one of Atlanta's leading physicians at the time of his death. She is prominently connected in Atlanta.

A few years ago she and her mother moved to Baltimore to live with a married sister. They also have lived in New York city with another sister. About six months ago they returned to Atlanta.

The body was removed to Fred Patterson's undertaking establishment awaiting funeral arrangements.

BARNES
Cash Grocery
7 East Mitchell St.
Butter
Meadow Gold, Blue Valley, Parksdale, Better Butter — 28c pound
Coffee
Maxwell House, Barnes' Best, Luzianne, Jockey Club, Kamoka — 27c pound
Rice
16 lbs. Best Head.....$1.00
8 lbs. Best Head..... 50c
4 lbs. Best Head..... 25c
Strawberries
Canned Goods
Sugar Corn, Salmon, Hominy, Pie Peaches, Sweet Potatoes, Tomatoes, Peas — 7½ a can
SPECIAL
Fancy Evaporated Peaches, lb. 7½c
Fresh Country Eggs, doz. 19c
MEATS
Lamb Stew, lb.....8c
Shoulder Lamb, lb.....10c
Lamb Roast, lb.....12½c
Veal Roast, lb.....15c
Veal Chops, lb.....20c
Pork Roast, lb.....16c
Prime Rib Roast, lb.....15c
Pot Roast, lb.....12½c
Fine Dressed Hens.

TODAY AT ROGERS'
We are going to bake over 7,000 loaves of bread for today's sales—one delivery hot from the oven in the morning and one delivery hot from the oven in the afternoon— loaf..... 3½c
No. 10 Silver Leaf Lard..... $1.18
No. 10 Snowdrift..... 97c
No. 10 Flakewhite..... 97c
24 lbs. the highest grade Self-Rising Flour, "No. 37"..... 79c
24 lbs. the Famous LaRosa..... 75c
Our Roasters were busy all day Friday turning out Coffee for today's sales—
17½c, 23c, 30c, 35c
25-lb. bag best Granulated Sugar (No combination.) $1.07
20 lbs. best Granulated Sugar..... 87c (No combination.)
10 lbs. best Granulated Sugar..... 44c (No combination.)
5 lbs. best Granulated Sugar..... 23c (No combination.)
Best Lemons..... 14c
Meadow Gold Butter..... 30c
Piedmont Butter..... 30c
Swift Premium Hams..... 17½c
C. & B. Imported Blackberry Jam..... 21c
C. & B. Imported Orange Marmalade.... 18c
C. & B. Imported Pickled Walnuts..... 21c
C. & B. Imported Malt Vinegar..... 21c
C. & B. Imported Ginger Chips..... 21c
C. & B. Imported Pickled Onions..... 21c
No. 3 size California Dessert Peaches..... 15c
Spring Radishes, bunch..... 3c
COMPLETE LINE OF FRESH VEGETABLES AT CUT PRICES!
The 46 Rogers Stores
9 N. Broad, 11 Fonders, 100 Peachtree, 33 Williams, 116 E. Pine, 121 Edgewood, 122 W. P'tree, 132 Forrest, 248 Houston, 161 Peachtree, 276 N. Boulevard, 300 Memphill, 309 P'ce de Leon, 347 Peachtree, 361 Euclid, 380 Marietta, 402 Luckie, 412 Spring, 671 Highland, 812 Peachtree, 33 Gordon, 72 Whitehall, 114 Capitol, 183 W. Mitchell, 195 E. Georgia, 213 S. Pryor, 236 Capitol, 250 Oak, 355 S. Pryor, 369 Boulevard, 427 Grant, 439 Whitehall, 463 Stewart, 464 S. Pryor, 18 N. Forsyth, 406 Woodward, 31 S. Pryor, 884 Highland, 411 Edgewood
Out-of-Town Stores: Marietta, Ga. Newnan, Ga. East Point, Ga. Decatur, Ga.
Shop at the Nearest Rogers Store

Men's Smart Suits $20 Of Fine Blue Serge
The Daylight Corner
From every viewpoint--style, fit, quality and workmanship as also price--we gladly guarantee our Men's $20 Suits which are made of "GOLD BOND" Blue Serge.
"GOLD BOND" Blue Serge is woven from only pure English and Australian wool, and is a fine texture. It will NOT fade.
These Suits are here in all sizes. We have them in English as well as in conservative models--with Patch Pockets or Flap Pockets. The price is $20--though they are easily worth $5 more. They're REALLY very swell.
If You Don't Live in Atlanta, Order by Mail
J. Eiseman & Sons Co
1 WHITEHALL THE DAYLIGHT CORNER

Kenny's Souvenir
SATURDAY
A BERRY DISH
And one given with each pound of coffee.
Special High Grade, the best 25c Coffee in the world.
PHONES:
Main 200.
Main 559.
Atlanta 559.
C. D. KENNY CO.
82 Whitehall Street.

HIGH'S PURE FOOD STORE
SATURDAY SPECIAL
Block's Special Family Package . . . 70c
80c worth CRACKERS for 70c. 10 kinds in the package. Label on carton good for 100,000 votes in Atlanta JOURNAL Contest.
BUTTER, CLOVER BLOOM, Pound ..... 29c Limit 5 lbs.
COFFEE HIGH'S SPECIAL, Pound ..... 19c Limit 3 lbs.
NOTE—Charge customers can have GROCERIES charged same as any other part of the store.
Another big "dollar" sale today.
3 lbs. "MORITA" COFFEE FOR.....$1.00
4 lbs. New York State Cheese.....$1.00
7 cans Lemon Cling Cal. PEACHES.....$1.00
12 cans No. 2 hand-packed Tomatoes.....$1.00
20 lbs. JAP RICE.....$1.00
12 BOTTLES Stuffed or plain Green Olives.....$1.00
1 dozen cans "Sunbeam" PORK & BEANS, TOMATO SAUCE....$1.00
4 Bottles YACHT CLUB SALAD DRESSING; (10 oz.).....$1.00
12 ASSORTED CAMPBELL'S SOUPS.....$1.00
1 doz. RED ROCK GINGER ALE; Pints.....$1.00
6 Pints GRAPE JUICE.....$1.00
5 bottles "Beechnut" CATSUP.....$1.00
5 cans FRENCH PETIT POIS PEAS.....$1.00
3 cans HAWAIIAN SLICED PINEAPPLE $1.00
12 cans HIGHLAND PEAS.....$1.00
12 cans PEARL CORN.....$1.00
3 ¼-lb. cans "TETLEY'S TEAS" $1.00
4 cans "ROYAL BRAND" BARTLETT PEARS.....$1.00
16 cans FRESH HERRING.....$1.00
3 packs Potatoes, no sprouts.....$1.00
3 lbs. Kingan's or Armour's Bacon ...$1.00
12 10c NORWAY MACKEREL, white and fat.....$1.00
4 dozen Sweet and Juicy FLORIDA ORANGES.....$1.00
4 dozen BIG "BEN DAVIS" Eating APPLES....$1.00
25 bars FAIRBANKS "CLAIRETTE" Laundry Soap.....$1.00
24 cans "LIGHT-HOUSE" CLEANSER $1.00
24 PKGS. ARGO STARCH ...$1.00
$ SALE
"WHITE CREST" FLOUR, POSITIVELY THE MOST NUTRITIOUS IN THE WORLD, FOR THE HUMAN STOMACH. LISTEN! GOOD EATERS OF ATLANTA, IT'S from the very HEART OF THE WHEAT BERRY and out of the BEST WHEAT GROWING SECTION OF THE U. S.—24-lb. SACK for 85c
Every minute, FREE demonstrations of TETLEY'S TEAS. ICED TEAS SERVED—come in and drink a GLASS.
Prompt Deliveries. PHONES: M. 1061; Atlanta 464, 4838.
J. M. HIGH CO.

THINKS AMERICA MUST ADMIT STATE OF WAR

Paris, April 24.—American operations at Vera Cruz are likely to raise international difficulties, according to a London dispatch to The Times, unless they are regularized by admitting the existing of a state of war. It is pointed out that France endeavored to blockade Chinese ports in 1884 without declaring war, and that Great Britain protested successfully.

Another case put forward is that when Great Britain, at the outbreak of the Boer war, asserted that the operations were of a police nature against rebels, she was obliged to change her position when German vessels carrying contraband were detained.

"Law Bros. For Quality"

Newest Straws!

—For men and young men who demand the BEST in style, quality and VALUE.

—See the smart high-crown Rough Straws—they're NEW!

—All the smart, new styles in rough and split straws are here, ready for your choosing TOMORROW—

At $2 to $5

The New Shirts

—For spring and summer of fine, soft silks, soisettes, madras, etc.—soft cuff, as well as stiff cuff style.

—Choose tomorrow from our great showing of "Manhattans" and "Metrics."

At $1.50 to $5

SPRING Oxfords

—Our stock of smart spring and summer Footwear for men offers unlimited choice of lasts and leathers.

At $3.50 to $6

Law Bros. Co. 10 WHITEHALL ST.

"See Our Show Windows"

DID NOT CONFESS TO GIRL'S MURDER, SAYS JIM CONLEY

Three New Affidavits in Hearing on New Trial Petition by Leo Frank Necessitate Postponement.

JIM CONLEY CONFESSED GUILT, SAY WITNESSES

Preacher and Negress Swear to Admission—Another Witness Tells of Seeing Girl Leave Frank's Office.

Jim Conley, the negro accused yesterday of confessing to the murder of Mary Phagan, made a sweeping denial last night to The Constitution, and declared that his counsel would be able to present evidence which would prove that the accusations were absolutely false.

The negro's statement was made to a reporter for The Constitution through Attorney William M. Smith, Conley's attorney. Smith was requested to ask certain questions having direct bearing on the affidavits submitted before Judge Ben Hill by Frank's defense, in which two witnesses accuse Conley of having admitted the Phagan crime.

struck. He declares that the negro in Conley stated through Smith that the affidavits were false in every respect, and that he had never known Annie Maude Carter, the negress, who says Conley, while in Fulton jail, confessed to her, except to see her occasionally while she was imprisoned in the Tower. He says they rarely spoke, and then only to exchange greetings.

Will Establish Alibi.

Conley also stated that he would be able to show an alibi to disprove the charge of Rev. C. B. Ragsdale, the minister who has made an affidavit to the effect that he overheard Conley tell another negro in an alley near the Terminal station on the Monday night following the murder, that he had killed a girl at the pencil factory.

Attorney Smith was asked by the reporter to make a statement regarding the new evidence which so startled those present at the hearing for a retrial, being held before Judge Ben Hill, which was adjourned Friday morning until next Friday morning, to give the prosecution time to form a counter showing to the new developments.

His answer was:

"In the words of Champ Clark, I can only say: 'Shoo fly! Don't bother me!'"

Confession Is Alleged.

The effect that the two strongest pieces of evidence introduced by attorneys for the defense will have on Solicitor Hugh Dorsey's fight to prevent a new trial for Leo Frank will, in all probability, cause a second delay in the re-trial hearing that is now in progress before Judge Ben Hill.

The solicitor requested adjournment of the hearing yesterday morning so that he would have ample time and opportunity to gather evidence with which to make a counter showing against three new affidavits that were presented by Frank's attorneys Friday morning.

These affidavits are from witnesses whose connection with the case was not made public until their testimony was revealed to Judge Hill. Two of them—a minister and a negro woman, swear they heard Jim Conley confess to the murder of Mary Phagan. The third witness states she was in the pencil factory at the time Mary Phagan entered, and that she saw the girl depart from Frank's office and go down the stairway to the first floor.

Work of Detective Burns.

These affidavits were introduced into the retrial motion as amendments. A strong fight was made against them by the solicitor, but was defeated. Both phases of the new evidence were unearthed by Detective William J. Burns.

Solicitor Dorsey would have nothing to say for publication. He would express himself in no manner regarding the Conley confession affidavits. He intimated that the prosecution would insist upon further postponement next Friday so that his men could make exhaustive investigations into the new affidavits.

Annie Maude Carter, a negress, who was once a prisoner in the Tower in which Conley is held, made the most startling of the three affidavits. She testifies that the negro prisoner had made love to her and had wanted to marry her, and that he had confessed to having slain Mary Phagan.

She swears that the negro went into thorough details of the murder, and that he exonerated Leo Frank completely. At first, however, she states in the affidavit, Conley sought to make her believe that he and Frank were both implicated in the murder, and that both had attacked the girl after he (Conley) had strangled her into unconsciousness.

Had Killed the Girl.

The affidavit from the minister—Rev. C. B. Ragsdale, of Kirkwood—tells of an alleged conversation he overheard on the Monday night after Mary Phagan's death between Jim Conley and another negro in an alley near the pencil factory building. He swears that Conley told his black companion that he had got into trouble at the pencil plant—had killed a girl.

Conley's companion, the minister says in his document, asked Conley if anyone was in the building at the time Conley committed the crime, and Conley answered that Frank might have been in the place, but he thought not.

The third sensation is an affidavit attested to by Mrs. Maud Bailey, who swears she saw Mary Phagan come to the second floor of the pencil factory about five minutes after 12, on the day of the tragedy, go into Frank's office, remain a moment or so, emerge and then go down the stairway to the first floor. She also swears that, as she came up the stairs upon entering the building, she saw Jim Coney sitting on a box near the foot of the steps.

Mrs. Bailey had gone to the factory, she swears, with her mother, Mrs. Mae Barrett, and that she waited on the second floor near Frank's office by the time clock, while her mother went upstairs to the next floor. While she was standing there, she says, a girl—whom she describes as being young, wearing short dresses and a lavendar dress, but does not say was Mary Phagan—entered and went into Frank's office, afterwards emerging. She also swears she saw Lemmie Quinn come into Frank's office directly after the girl had departed.

Evidence Corroborated.

The affidavit made by the Kirkwood preacher is supported in part by an affidavit sworn by R. L. Barbour, of Temple, Ga., who says he saw Rev. Ragsdale enter the alley, followed by the two negroes, one of whom he identifies as Jim Conley.

The negress affiant, in telling of the alleged confession of Conley, says that Conley told her he had written the notes for the purpose of trying to direct suspicion to Newt Lee, the negro night watchman, and that he had first put them in her bosom. He admitted, she says, prying the staple from the rear door of the factory basement and going into the alley, from whence he went to a nearby saloon.

The woman also says she was at police headquarters Thursday, and that an affidavit was taken from her by Chief Lanford and Detectives Chewning and Sturdivant. But, she says, she did not tell them anything of the alleged confession from Conley, as, in her own words: "She knew they were trying to protect Conley and didn't want to tell them all she knew."

The affidavit procured from her at police headquarters has not been made public.

Solicitor Fights Amendments.

The hearing before Judge Hill was adjourned shortly Friday morning. When the counsel for Frank proposed to amend their motion with the new evidence, a vigorous fight against the move was made by the solicitor. He was overruled, however, and the affidavits presented to Judge Hill. There were a few heated words from Attorney Rosser, when, in reply to a remark from Dorsey, the senior counsel said:

"Mr. Dorsey has no right to talk about detectives or investigators." Here he pointed an accusing finger in the direction of Dorsey. "Just look at the bunch that is surrounding him."

Eight of the picked men from police headquarters, including John Black, John Starnes and Fat Campbell—were gathered around the solicitor. Dorsey, however, merely smiled in reply.

A thorough probe of the three affidavits will be made by the investigators attached to Dorsey's office. None of the attaches to Dorsey's staff would talk.

AMERICANS RULING CITY OF VERA CRUZ

Continued From Page One.

news regarding the movement of troops will be permitted.

No Attack Expected.

Rear Admiral Badger, in a report to the navy department tonight, said that his forces were so strongly posted that no attack from the Mexicans was expected at present. He said there had been no further casualties and that the wounded were doing well.

The commandant of the San Juan de Ulloa fortress, in the inner harbor, dressed in full uniform, called on Rear Admiral Fletcher today and was granted permission to take supplies to the women and children refugees in the fortress.

The battleship Louisiana sailed for Galveston today to convoy the army transports to Vera Cruz.

Conditions Almost Normal.

American marines and bluejackets controlled today a radius of at least five miles around the city of Vera Cruz, in which normal conditions had been virtually restored.

Outposts were pushed farther out in a southerly direction early this morning to the water supply station at Tejar and marines and sailors were dispatched there on a train to obtain control of all pipe lines into the city. They took with them oil fuel to run the pumping plant.

To the west and northwest, Captain Smedley Butler, with his marines, are stationed. Thus Rear Admiral Fletcher commands all the approaches to the city.

Within the city sniping had almost ceased this morning. A close watch for sharpshooters was kept up all night by patrols who marched through the streets. Orders had been issued that all civilians should keep within their residences after 7:30 o'clock in the evening and these were strictly obeyed. As a result the night was quiet.

American Refugees Leave.

Americans, numbering about 300, mostly women and children, left for Galveston on board the Esperanza and arrangements have been made for removing from the coast towns as soon as possible all Americans who can be induced to leave.

More than 1,000 Americans are reported to have left Tampico, where they were urgently advised to depart.

The Chester will be sent to Frontera, Coatzacoalcos and other coast towns to urge Americans there to be ready to embark on the Ward liner Monterey, which is due here today from Havana.

Only three of the American wounded are in a critical condition, according to the report received from the Solace. These are First-Class Fireman H. Pullian, Ordinary Seaman E. G. Wright and Private Jeremiah G. Peoples.

The dead have been embalmed and their bodies are lying on board the Solace ready to be sent north.

Naval surgeons say that the majority of the wounded men will be able to report for duty in a short time.

Total Force 6,500 Men.

By tomorrow the total force on shore will probably reach 6,500 men.

The outposts have been equipped with twelve machine guns and several 3-inch field pieces, which were taken to the front today.

Rear Admiral Fletcher's headquarters at the Terminal hotel are guarded by machine guns, while seven field pieces are held in reserve in the vicinity.

Over 250 Mexican sick and wounded were found in the San Sebastian hospital when it was inspected today by a navy surgeon. Forty dead were found in the mortuary. Conditions were so bad that navy surgeons were detailed to assist the hospital authorities.

The medical department today inspected the sanitary conditions of the city and opened negotiations with the Mexican health officials, in the hope of inducing them to return to their work.

With Commander Herman O. Stickney, of the Prairie, appointed commander of the port, the American authorities today udertook the administration of the customs.

Rear Admiral Fletcher has begun the general supervision of the city. Very few of the former heads of the city departments have returned and most of them seem to have left the city.

Conditions Almost Normal.

The sanitation plant of the municipality was placed in operation again today under a new chief and the street car lines also have resumed partial service.

Numbers of shops and restaurants were opened yesterday and crowds walked about the streets and the open places. Except for the passing of an occasional patrol the city seems to have resumed almost normal conditions.

Bands from the American fleet played yesterday and attracted large crowds. The idea of providing music for the people was suggested by Captain Rush, who only a few hours before had been directing the artillery and machine gun fire against the same people.

Large numbers of Mexicans called on Rear Admiral Fletcher today pleading for the release of friends and relatives who had been made prisoners. The almost invariable reply was that all whose innocence could be established would be released.

The total number of prisoners taken was about 300, but many have already been released.

Refugees From Mexico City.

A refugee train of fourteen cars from Mexico City, carrying 150 Americans, 100 Germans, 300 Spaniards and Mexicans and 50 Englishmen, arrived here last evening.

The exodus from the capital was arranged through the joint action of the British and German diplomatic officials with the war office. The train reached the Mexican outposts at Tejeria at noon, where it was detained for two hours while a search was made by the Mexicans for railroad officials, four of whom were arrested and held until General Maas, at Soledad, was communicated with and their release ordered.

About three miles from Vera Cruz, a section of track nearly a mile long was found torn up. The refugees carried their baggage to a train on the Vera Cruz end of the break, which the British, co-operating with the Americans, had sent out to meet the train from Mexico City. A detachment of British marines, unarmed, acted as escort to the refugees on this last stage of their journey to Vera Cruz.

From the refugees it was learned that on Wednesday there was a repetition of street demonstrations by mobs such as had also occurred earlier in the week. In Cinco de Mayo avenue, one of the principal streets, an American flag was thrown to the ground in front of a procession and trampled over by the demonstrators. It was then dragged out and the performance repeated. Later it was torn to shreds amid the yells of the crowd and handclappings from spectators in windows and balconies.

A small gathering of Mexicans at the American embassy corner, Tuesday night, listened to speeches from street orators. The crowd, however, was orderly, probably because a heavy guard of police was on duty there.

Mob Tramples American Flag.

Mobs in the streets of Mexico City were trampling under foot the Stars and Stripes and were threatening American pedestrains when the refugee train, engaged under the auspices of the British and German legations, left for Vera Cruz carrying some 500 fugitives of various nationalities.

The position of those American citizens left in the federal capital was regarded as critical. Nelson O'Shaughnessy, the American charge d'affaires; Lieutenant Rowan, of the navy, and Captain William A. Burnside, of the army, were to leave on Thursday night for Manzanillo, on the Pacific coast, under special arrangement with Provisional President Huerta.

Immediately after the news of the landing of American bluejackets and marines at Vera Cruz was made known in the federal capital by extra editions of the local newspapers, crowds of students and government office employees began to gather.

By dusk a mob had been assembled in front of the American club, where they smashed windows and howled insults and threats at the American citizens inside, all of whom they threatened to assassinate.

An appeal to the governor of the federal district brought police protection, but not before the crowd had shattered many of the windows in the clubhouse and in adjoining properties belonging to Americans.

Until 2 o'clock in the morning bands of excited Mexicans marched through the streets singing the Mexican national anthem and shouting "death for the Americans."

An American jewelry store was looted by the mob at midnight. The police looked on but took no action.

The American club, the leading American hostelry, and the offices of The Mexican Herald were closed, owing to the threats of the mobs to burn them and murder their occupants.

The British, German and French in the federal capital were prepared at a moment's notice to gather in the previously arranged concentration districts, which had been provisioned to withstand a siege.

Papers Tell of "Victories."

The newspapers, probably acting under the directions of General Huerta, issued many extra editions, in which they printed dispatches stating that El Paso, Laredo, Nogales and other places had been taken by the Mexicans.

Other dispatches announced that the federal troops had gained a great victory at Vera Cruz, where they expected to surround and drive the invaders into the sea.

The papers also declared that the battleship Louisiana had been sunk by Mexican torpedoes.

An alleged dispatch from the south said that Emiliano Zapata, the southern rebel, was coming to join forces with General Huerta.

All the American officials employed by the National railroads and the Mexican Railroad company were immediately discharged by the government in order that no trains could be operated except under the supervision of the government. At the American embassy orders were expected from the Mexican government that the arms and ammunition recently permitted to enter should be given up. This was in retaliation for the seizure of Vera Cruz by the American fleet. At 6 o'clock, on Wednesday evening, Nelson O'Shaughnessy, the American charge d'affaires, had not received his passports, but he was preparing to leave.

The refugee train was twenty hours in making the journey from Mexico City to Vera Cruz.

While delays were many, there were no mishaps.

PUBLISHERS PLEDGE LOYALTY TO WILSON

New York, April 24.—The American Newspaper Publishers' association, on the last day of its convention, adopted a resolution pledging loyalty to President Wilson in the Mexican situation.

A resolution was passed upholding the enforcement of the newspaper publicity law which provides for a full statement as to ownership and circulation.

NOTASEME Perfect-Process Hosiery

Better Looking Longer Wearing Costs No More

Pure Thread Silk, 50c
Silk-Lisle - - 25c

AT ALL DEALERS

PARKER'S HAIR BALSAM

Cleanses and beautifies the hair. Promotes a luxuriant growth. Never Fails to Restore Gray Hair to its Youthful Color. Prevents hair falling. 50c, and $1.00 at Druggists.

When You See This Brand Remember that the words "Swift's Premium" stand for quality, mild flavor, tenderness, perfection in ham and bacon; that the line "U. S. Ins. Psd. Est. 3" means that the U. S. Government has inspected the live animal and watched the ham or piece of bacon all the way through Swift & Company's plant, and has passed it as pure, wholesome, and prepared in a clean and sanitary manner.

Look for this brand. It is put there for your information and protection.

Sister: Read My Free Offer!

I am a woman. I know a woman's trials. I know her need of sympathy and help.

If you, my sister, are unhappy because of ill-health, if you feel unfit for household duties, social pleasures, or daily employment, write and tell me just how you suffer, and ask for my free ten days' trial of a home treatment suited to your needs. Men cannot understand women's sufferings. What we women know from experience, we know better than any man. I want to tell you how to cure yourself at home at a cost of about 12 cents a week.

If you suffer from women's peculiar ailments causing pain in the head, back, or bowels, feeling of weight and dragging down sensation, falling or displacement of pelvic organs, causing kidney and bladder weakness or constipation and piles, painful or irregular periods, catarrhal conditions and discharges, extreme nervousness, depressed spirits, melancholy, desire to cry, fear of something evil about to happen, creeping feeling along the spine, palpitation, hot flashes, weariness, sallow complexion with dark circles under the eyes, pain in the left breast or a general feeling that life is not worth living,

I INVITE YOU TO SEND TODAY FOR MY FREE TEN DAYS' TREATMENT

and learn how these ailments can be easily and surely conquered at home without the dangers and expense of an operation. When you are cured, and able to enjoy life again, you can pass the good word along to some other sufferer. My home treatment is for young or old. To Mothers of Daughters, I will explain how to overcome green sickness (chlorosis), irregularities, headaches, and lassitude in young women and restore them to plumpness and health. Tell me if you are worried about your daughter. Remember it costs you nothing to give my home treatment a ten days' trial, and does not interfere with daily work. If health is worth asking for, then accept my generous offer and write for the free treatment, including my illustrated booklet, "Women's Own Medical Adviser." I will send all in plain wrappers postpaid. To save time, you can cut out this offer, mark your feelings, and return to me. Send today, as you may not see this offer again. Address,

MRS. M. SUMMERS, - - - - - Box H, SOUTH BEND, IND.

EF you want a feller t' think thet you're a smart man, agree with him.

Velvet Joe

Most men agree on VELVET, the Smoothest Smoking Tobacco. Full weight 2 oz. tins, 10c. Coupons of Value with Velvet.

SILK SOX

72 dozen men's pure silk Sox in all sizes and colors. A regular 50c Hose—Saturday—One Day Only—

(3 Pairs $1.00) Pair 35c

Highs ATLANTA'S BEST AND BEST STORE

Men's Summer Shirts

60 dozen men's soft summer Shirts, with soft turn-back cuffs, coat style, cuffs attached. Latest summer patterns in fancy stripes—Every color.

Guaranteed Not to Fade

A regular $1.50 Shirt

Today for $1.00

Handkerchiefs, Collars, Ties and Underwear—Men's Dep't open till 9 p. m. Saturdays.

J. M. HIGH CO.

EISEMAN BROS., Inc.

Getting "In Right" With Style!

—depends on "getting in" with the "right" store. This store is the "melting pot" of style delineations, where every style for every man is brought together—your spring outfit bought here is well bought and wisely bought. Big selections—correct styles—absolute values.

Straw Hats

Our Straw Hat Shop is a-bloom with the largest variety of the real new styles to be seen in Atlanta.

Spring Oxfords

Your low-quarter Footwear is still as English as ever. No better style can be offered you. We have correct models of the latest features in the broad-soled favorites. All leathers. Also Palm Beach Buck and Canvas.

Silk Shirts

Gorgeous garments in the newest and most novel effects. Biggest lines in the South.

Trunks, Bags, Suit Cases--3d Floor

Eiseman Bros., Inc.

11-13-15-17 Whitehall

THE CONSTITUTION

Established 1868.
THE STANDARD SOUTHERN NEWSPAPER

Published Daily, Sunday, Tri-Weekly

CLARK HOWELL,
Editor and General Manager.
W. L. HALSTEAD,
Business Manager.
Directors: Clark Howell, Roby Robinson, Albert Howell, Jr., E. R. Black, H. W. Grady.

Telephone Main 5000.

Entered at the postoffice at Atlanta as second-class mail matter.

POSTAGE RATES:
United States and Mexico.
10 to 12-page papers, 1c; 12 to 24-page papers, 2c; 24 to 36-page papers, 3c; 36 to 48-page papers, 5c.

ATLANTA, GA., April 25, 1914.

SUBSCRIPTION RATES:
By Mail in the United States and Mexico. (Payable invariably in advance.)

	1 mo.	6 mo.	12 mo.
Daily and Sunday	60c	$3.25	$6.00
Daily	50c	2.25	4.00
Sunday	...	1.25	2.00
Tri-Weekly	...	...	1.00

By Carrier.
In Atlanta, 55 cents per month or 12 cents per week. Outside of Atlanta, 60 cents per month or 14 cents per week.

J. R. HOLLIDAY, Constitution Building, sole Advertising Manager for all territory outside Atlanta.

The address of the Washington Bureau is No. 1727 S Street, N. W., Mr. John Corrigan, Jr., staff correspondent, in charge.

THE CONSTITUTION is on sale in New York city by 2 p. m. the day after issue. It can be had: Hotaling's Newsstands, Broadway and Forty-second street (Times building corner), Thirty-eighth street and Broadway and Twenty-ninth street and Broadway.

The Constitution is not responsible for advance payments to out-of-town local carriers, dealers or agents.

WHEN PATRIOTISM KINDLES.

One of the brighter lights of our broil with Mexico comes from the action of the C. A. Evans camp of confederate veterans at Lumpkin, Ga. None of these survivors of the '60's is under 69 years of age. Yet they all join in a letter to President Wilson, in which they offer to "protect the dignity and honor of our beloved land."

Of course, the offer of these old men valiant cannot, in the nature of things, be accepted. More youthful bodies and keener eyes are needed for our distasteful task in Mexico, and these will be available in abundance.

But it is the spirit of the tender from Stewart county that counts.

To quote the scriptures, these confederate veterans may be numbered among "they who came out of great tribulation."

They have known the horrors of war, the humiliation and the heartbreak of reconstruction.

Yet with them these fateful events become as negligible memories, ghosts of past trials, when the flag of their reunited country is subjected to indignity.

The Spanish-American war, with its commingling of the grayheads of blue and gray in warrior counsels, marked a far milestone in the welding of the sections.

The spirit of patriotism that flames into action the moment this nation is even remotely assailed, promises to achieve yet greater results in the final renationalization.

The mood of the veterans of Lumpkin is typical of the mood of the vanishing men in gray, wherever their lots may be cast.

It is refreshing to know that if we must assume an onerous and uncourted responsibility, the burden will be lightened by distinct compensations.

KEEPING CATTLE AT HOME.

The Georgia State Chamber of Commerce is calling the attention of trade boards and newspapers throughout the state to an editorial which recently appeared in The Constitution under the caption, "The Wrong Cattle Policy." Taking as its text the high price of meats in Bulloch county, due to the long-continued sale of native beef and breeding cattle, The Constitution emphasized the eventual unwisdom of such a course.

Commenting upon the editorial, the chamber of commerce thus addresses its correspondents:

> The editorial in The Constitution this morning entitled "The Wrong Cattle Policy" is one of the most serious problems that confronts Georgia today. The sale of breeding cattle in the last year to people who carry the cattle beyond the state is alarming. Eventually, Georgia must pay the bill in high-priced meats. It is not improbable that these purchases are being made by a secret combination which is seeking, ultimately, to control the meat supply. Please give this your earnest attention and such publicity as it deserves.

The issue is one of such seriousness as to deserve all the publicity and organized activity the press and trade boards of the state can command.

For years The Constitution has been preaching that Georgia offers conditions ideal to the creation of a livestock industry upon a scale almost commensurate with the revenues from cotton.

We have stressed the economic folly involved in Georgia, which should lead the eastern south in beef-raising, sending millions annually out of the state for meat products.

And here are many counties in Georgia disposing of their breeding cattle at the first opportunity, unmindful of the ultimate consequences of such a policy. Of course, the county that thus surrenders its cattle on the hoof shortly afterward complains at paying a skyscraping price for the same cattle as a finished market product.

Some sacrifice will, of course, be required to insure that good Georgia stock shall stay on the farms, instead of being exported. The temptation for immediate profits is an enticing one, especially so to a farmer who may have difficulty in making both ends meet.

But the game is worth the candle. The bankers and the merchants and trade boards generally can help on the practical end of the proposition by co-operating to the end that the farmer's basis for collateral shall be broadened and he shall not be compelled to thrust cattle on the market upon terms that cannot constitute other than an ultimate loss to himself and to the community.

SMOKING AND WRITING.

Someone has been interviewing French academicians as to the effect of smoking upon literary composition. The results of the census range widely from enthusiastic commendation of the inspiration of "Lady Nicotine" to frank avowals that her devotees know they injure themselves when they indulge.

Once upon a time a writer of some experience, who also was an inveterate smoker, asked a capable physician if smoking were not a distinct aid to concentration of mental effort.

"Rot!" said the physician with some energy. "Whatever aid you get to composition is that of a purely mechanical nature. Pull your nose, twist your moustache, roll your ear-lobe, and you will secure enough outside stimulus to aid inspiration."

This may be true, and it may likewise be true that the writer who depends upon smoking to set his thinking machinery in motion is only pampering a habit. But enough men of literary importance have found assistance from tobacco to at least give the habit the sanction of vogue and precedent. It is even recorded that clergymen, hammering away at their prospective sermons at the midnight hour, have found that thought flows more freely when the soothing pipe or cigar is in the hand. Of course, no one would have the temerity to associate a cigarette with a clergyman.

At the last analysis, it all gets down to a matter of personal idiosyncrasy. With tobacco as with food, what is one man's meat is another's poison. While it is difficult to imagine Shakespeare polishing off a sonnet to the accompaniment of fragrant smoke clouds, it is easy to visualize lesser men coaxing stubborn Parnassus with a lusty, trusty pipe, or coming suddenly out of a tobacco revery to plunge at pencil and paper with a flash of inspiration.

THE GOOD ROADS SMOKER.

The "smoker" held last night by the Automobile Club of Georgia is prophetic of still farther organized effort in behalf of good roads in Georgia.

Representative citizens from all over Georgia were in attendance.

The theme of the addresses was the commercial and economic value of good roads and how co-operation might best facilitate the movement.

A significant feature of the meeting was the tentative plan to interest farmers and their societies in organized good roads crusades.

For every automobilist who benefits from a smooth stretch of highway, twenty or thirty farmers reap dividends the year round.

The motive back of the growing demand for good roads is, after all, an economic one.

HURTFUL PARTISANSHIP.

The claims of Senator Borah to the effect that we are "in Mexico to stay," and that we are likely to "carry the flag as far south as Panama," are unjustified and full of mischief.

Borah uttered these sentiments in the debate over the resolution to appropriate $500,000 for the purpose of caring for refugees from Mexico.

His statements are calculated to give aid and conviction to those critics in Latin-America and Europe who have refused to accept the president's disclaimer of any designs on Latin-American territory. Such charges are particularly inappropriate at a time when the government is bending every effort to conciliate Latin-America, and when the countries comprising that political division are naturally suspicious of the United States.

Playing politics at a time like this is not a patriotic pastime.

Some of the popular novelists are going to the front. Here's hoping they will not be killed for their bad writing.

And George Bailey says that "Coal Blaze is the Huerta of South Carolina."

Huerta wants to go down to history. He'll go down in short order.

Cole Blease is ready to rush to Mexico and give an exhibition of fighting fire with fire.

Huerta is short of aeroplanes, but it's all up with him, anyway.

The Colonel hasn't heard the war news, or he wouldn't waste all that ammunition on the animals of the jungle.

A call for volunteers will give the progressive party a chance to hold the limelight a little longer.

A 14-foot elephant was dug up in California; but it wasn't buried as deep as the G. O. P.'s.

Huerta will give special protection to the American movie picture men; and yet he's a fright on the films.

Just from Georgia

FRANK L. STANTON

The Way to the Woods.

Oh, to leave the city
For the country ranch—
To join the barefoot fellers
Wadin' in the branch!
To run to the river—
The old swimmin' hole,
Or sit an' watch the noddin'
Of the hickory fishin'-pole!

The woodlands are callin':
"Come—come away;"
The river is singin':
"Live life today!
Why toil forever?
Leave all the strife;
Come where the birds sing—
Shake hands with Life!"

So I leave the city,
Faring far away,
To my soul I'm givin'
One more holiday.
Breath of the flowers
Round the country ranch,
Joy of barefoot fellers
Wadin' in the branch!

* * * * *

Would Write War Songs.

The Sweet Singer of The Adams Enterprise writes:

"Do you reckon there'll be any chance to sell a few war songs? Endurin' of the Spanish-American war I sold two, and have at least ten yards of songs left over, which I didn't sell, which could be changed to suit the trouble with Mexico. Here is a sample of my style:

"A soldier went unto the war
'Thout knowin' what they fit him for;
Said he: 'I hearn my country's call,
An' I will fight until I fall,
Ef I don't git no pay at all.'

"He fit an' fought, until one day
A bullet which was meant to slay,
Come whizzin' through the atmosphere
An' took off part of his left ear.
For war is cruel as kin be,
An' might have took a ear from me."

* * * * *

Briefs From Billville.

Quite a number of married men of this community are going to the war to get peace.

To show the restraint of our people, the Mexican who runs the hot tamale stand has not been molested; but he is giving more for a nickel now.

We get a good pension from the Spanish-American war. Now, if we only can work one out of the Mexican trouble we may end as a retired capitalist.

Of course there are patriots in our midst, but every time there is a call for volunteers to help till the soil there's an exodus to the tall timber. Hope the government will be more successful with them.

* * * * *

DISTRACTING NOISES.

* * * * *

The Good Times Train.

I.

Waitin' there, in the shine an' rain,
For the whistle clear of the Good Times Train,
An' the fields an' the valleys tell us true:
"She's speedin' on o'er the rails to you!
Oh, you have not toiled and hoped in vain—
Welcome now to the Good Times Train!

II.

"She tarried long an' her whistle's late,
But she'll land her freight at the Good Times Gate;
A world of joys so bright an' new
That the world it'self will envy you.
Speedin' on through the shine an' rain,
Welcome now to the Good Times Train!"

* * * * *

The Primrose Path.

The Village Deacon stopped on his way to the postoffice to say to Bert Walker:

"In our community, which is like all towns great or small, the primrose path is a broad, smooth, gayly colored thoroughfare that runs right down through the center of the village. It is familiar to every man, woman and child in town. Those who trip along that primrose path are always in plain sight. They may keep in the shadow of the trees that line the sides of the path and delude themselves with the idea that the throngs on the outside can't see them, but they are only fooling themselves."

* * * * *

Heard in the Ranks.

When the war-thunders rattle
No telling when they'll cease;
The boys are off for battle:
For sale: One Dove of Peace."

* * * * *

What George Will Do.

George Bailey sets his readers right in the following paragraph:

"The bonehead subscriber of Port Arthur wants to know if we expect to indulge a dash across the border. If we get across the border, we expect to omit the dashes and say it right spank out if there are no ladies or ministers around."

* * * * *

Banners of the Corn.

We hear the war-drums beatin'
The trouble to begin,
But the corn waves its banners,
An' that's the field we'll win!

An' heed this lesson night an morn,
Ye men of every station:
It takes "the army of the corn"
To feed a fightin' nation.

* * * * *

The Obliging Railroad.

"The railroad cut off the left leg of our leading novelist," says The Whitsett Courier, "and he got enough damage money to enable him to quite writin', which is not only a good thing for him, but for the community. Oh, that the railroads would cut off some more legs of some more writers and make 'em rich enough to give their readers a rest!"

* * * * *

Fisherman's Song.

I.

The fish brigade is the one I'll j'ine,
A shady nook by a stream for mine,
For the weather's right an' the fishin's fine,
An' the big sun says, "Good mornin'!"

II.

Run, little towhead, dig the bait,
Don't swing there on the garden gate,
For the catfish says: "Is breakfast late?"
An' I'll feed him fine this mornin'!

III.

Come down there where the waters swish,
For the holiday you will an' wish;
It'll be hard work for to string the fish,
Oh, they're bitin' fine this mornin'!

* * * * *

His Blessings.

Summing up his blessings a Georgia philosopher says:

"The Lord has been good to us. He has made us thankful for what we received and has faithfully kept us out of the hands of a receiver."

* * * * *

The Wise One.

One who has no faith in weather predictions advises:

"Don't ever lose yer reason
By a mockin'bird's sweet song;
If you're goin' to the picnic
Take yer overcoat along!"

All Along the Line With George Fitch

PONCE DE LEON.

Ponce de Leon was a Spaniard who hung around the court as a boy about 450 years ago, went to war now and then and gradually accumulated a substantial pull.

In those days this was regarded as a greater financial success than running a factory or organizing a trust and Ponce de Leon could probably have snatched off a dukedom before he died if he had been content to remain around Madrid. But he was adventurous and when Christopher Colombo, a man of not half his education and influence in court, came rolling home from somewhere west and got a disgusting amount of notice for having discovered a continent or two, Ponce de Leon determined to get into the discovering game himself. He, therefore, got busy and with the help of his friends who all recommended him, he got the appointment as governor of New Spain, and sailed for America in 1502. In 1510 he became governor of Porto Rico, and introduced the halberd, spear and rapier of progress into the Indians with great vigor. He civilized the entire island so thoroughly that it did not recover from the operation until 1898.

By the time Ponce de Leon became governor he was a very great man. But he was not satisfied. The gentle Indians could not fight the Spaniards, but they usually got even with them by telling stories about strange rich lands to the west, in which they were as adept as modern land agents. They hinted to de Leon that somewhere beyond Cuba there was a land which had a miraculous fountain that conferred eternal youth on all who bathed in it. This greatly excited Ponce de Leon, who knew that when a Spanish courtier became bald-headed and teethless, he stood no show at all, and he accordingly fitted out an expedition, while the Indians washed their whipped backs and smiled contentedly.

Ponce de Leon discovered Florida and wandered all over it. He fought mosquitos, water moccasins, alligators and Indians and bathed religiously in every pool of water which he found. But every morning he felt two years older and when he returned to Porto Rico his subjects took one look at his malaria ruined complexion and wept for joy. He soon became an old man and died from a poisoned arrow in Cuba at the age of sixty-one.

Ponce de Leon was unfortunate in discovering Florida before the Palm Beach hotels and the orange groves were installed and also in hunting for perpetual youth in that region instead of in the complexion parlors of New York.

THE HIPPOPOTAMUS.

The hippopotamus is a large portable obstruction to navigation which flourishes in African rivers and makes them more exciting than American streams even when the latter are complicated with racing motor boats.

The hippopotamus is a big cousin of the hog. He weighs a couple of tons and displaces about six feet of water. He lives in the muddy African rivers only coming out to wander blissfully through the rice fields and swamps, feeding as he goes. One native crop hardly makes a full meal for a hippopotamus—which is one reason why he is not mentioned with affection in African circles.

The hippopotamus was designed by nature in a frivolous and playful mood and certainly has much to complain about. He is less ornamental than a gargoyle and is very inconvenient to himself in many ways. He is fat and round with large short legs, a small tail, a Harveyized hide and an immense humorous face composed mostly of mouth. When the hippopotamus opens his huge mouth to its fullest extent he looks like a red plush train shed. Natives who have carelessly paddled their canoes into the open mouth of a hippopotamus have found great difficulty in wriggling out from between his large and straggling teeth.

The hippo has small red eyes and a big wrinkled neck. He is not good for much except to capture and bring to America to be exhibited in the greatest shows on earth. Nothing is more pathetic than to watch a hippopotamus who has been brought up in a mile-wide river, trying to squeeze himself into an 8 by 10 foot tank which is filled with water in the morning from a hose by a tired circus hand.

The hippopotamus is another example of a badly located blessing. In Africa he is useless, but how useful he would be in the Mississippi river! If every Mississippi river steamboat could carry three or four hippos, the problem of navigation would be solved. Whenever the steamer encountered a sandbar the hippos could be driven into bath. This would raise the water enough to float the steamer over the bar after which the noble beasts could be herded back on board. A few hippos along the Mississippi would save hundreds of millions in rivers and harbor appropriations.

EUGENICS.

It takes a brave man to talk about Eugenics and a still braver one to listen.

Eugenics is the science of producing better babies. Two different methods are being followed in this country. One crowd brings up children scientifically and the other brings up parents. One crowd takes the babies after they are born and perfects them according to the best modern knowledge. The other crowd takes the prospective parents and puts them through a stock judging class. If they score enough points they are allowed to marry. If not, they are only allowed to live and this is regarded as somewhat of a concession.

The latter is the real Eugenics system, the former being only the old-fashioned job of bringing up children. The Eugenists have the greatest faith in heredity. They believe that when heredity and environment meet the latter goes to the mat for the count in the first round. They believe that by allowing only perfect men and women to marry, only perfect babies will arrive thereafter and that we will in time become a race of physical gods and goddesses immune to chickenpox and appendicitis, and able to run thirty miles an hour while chasing a street car.

Some states have already begun the process of perfecting their citizens by demanding physical examinations before issuing marriage certificates. But the real third degree Eugenists go farther than that. If they have their way, the thin, puny poet, and statesman will be given the coarse guffaw when he asks permission to marry and the woman who catches cold easily in the winter and hasn't a single Venus de Milo measurement will be sent off to the Old Maids' home at the age of eighteen.

Eugenics, if made mandatory, would produce splendid Americans. Unfortunately if put into effect at the present time about the only men who would generally be eligible to marry would be prize fighters who are ravishingly beautiful of form. Still, the statesmen, inventors and scholars of the country might work up to the measurements some day if they feel deeply enough in love with some specimen of perfect health.

Tobacco for Hiccoughs.

(From The London Globe.)

In a Russian medical journal, Dr. G. Tatevosoff draws attention to the excellent service which may be obtained from the ordinary snuff tobacco as a means for cutting short hiccough. He relates an instructive case of a patient with some chronic chest disease, accompanied by violent cough attacks, in whom the latter used to be followed by extremely obsinate hiccough.

The common remedies (including cocaine) failing to exercise any controlling influence on the most distressing symptom, Dr. Tatevesoff at last decided to give a trial to the said old-fashioned popular means, making the patient on each occasion thoroughly snuff into his nose a pinchful of the powder until the appearance of lively sneezing. From the first treatment the effect was truly brilliant, the hiccough subsiding as if by magic.

DAILY GRIST from the STATE'S POLITICAL GRIND

JUDGE NAT E. HARRIS IN RACE; ALL EYES NOW ON THOMAS

With the definite announcement of Judge Nat E. Harris, all eyes are now turned on south Georgia in anticipation of the probable action of Judge W. E. Thomas, of Valdosta, who has been prominently mentioned as a gubernatorial candidate for the past two weeks.

The Macon Telegraph of Friday morning is authority for the statement that Judge Harris has definitely decided to make the race and it is generally understood that his formal announcement will be forthcoming in a day or two. He has written several friends in Atlanta, practically assuring them that he would run.

Little is known of Judge Thomas' intentions. When he was in Atlanta last week he stated that he had every desire to make the race, but that he would not jump into the contest without mature deliberation. He stated that he wanted to look over the situation carefully before announcing his plans. Just what figure the announcement of Judge Harris will cut in the plans of Judge Thomas remains to be seen.

Still another interesting factor is W. H. Burwell, of Hancock, speaker of the house. Mr. Burwell has had the matter under consideration for some two weeks or more and he is said to be "almost persuaded." Should Judge Thomas decline to make the race, it seems assured that Mr. Burwell's announcement will be promptly forthcoming.

W. J. Harris, director of the census, will make the race, his friends say, and his formal announcement may come early next week.

With J. Randolph Anderson and Dr. L. G. Hardman openly running, and Nat E. Harris, W. H. Burwell, Judge W. E. Thomas and W. J. Harris practically assured, it looks like the field is going to be the largest in the history of Georgia politics.

FULLBRIGHT TO MAKE THE RACE FOR SPEAKER OF THE HOUSE

Henry J. Fullbright, of Burke, member of the house and candidate for re-election, was in Atlanta Friday in attendance on the meeting of the Western and Atlantic commission. Mr. Fullbright announced that he would make the race for speaker of the house at the next session of the legislature, provided he was returned and things shaped up properly.

WANTS PARDON SO HE CAN FIGHT; OFFERS TO GO TO FRONT IN MEXICO

Governor Slaton receives many unique communications during the day's work, but here is one that stands out from the rest with a touch of pathos:

"Forsyth, Ga., April 23.

"Honorable Governor John M. Slaton—Dear Sir: I write you in regard about myself, to see if you will grant me a pardon or parole on the following conditions: that I enlist in the regular army for four years and go to Mexico and fight or any other country. I have been serving going on three years in the chaingang and my sentence was eighteen years for manslaughter. I was connected with the killing of a negro in Spalding county. My confinement has worked a great hardship on my wife and eight children. I know the pay in the army is small, but a little would help them. Hoping you will grant me a parole and give me a chance to help my family, I beg to remain.

"Respectfully yours,
"T. A. M'CULLOUGH."

FULLBRIGHT TO CHAMPION ANTI-PISTOL TOTING BILL

Hon. H. J. Fullbright, representative from Burke county, who was in the city yesterday, conferred with William J. Lowenstein, chairman of the public safety committee, in regard to the passage of the bill during the next session of the legislature, regulating the sale of pistols and pistol cartridges, in which Mr. Fullbright has been considerably interested.

It was suggested that the public safety committee engage actively in co-operating with the different members of the general assembly by submitting a copy of the bill, which is considered to be both practicable as well as constitutional, and at the same time reasonable.

Mr. Fullbright is one of the strong men in the legislature, and Chairman Lowenstein feels as though the bill is entrusted in the proper hands.

COUNTY OFFICERS ARE NAMED IN CAMPBELL COUNTY PRIMARY

Fairburn, Ga., April 24.—(Special.)—The Campbell county democratic primary today, with two districts yet to hear from, resulted as follows: J. H. McClure, clerk superior court; G. E. Jenkins, sheriff; Warren Watkins, tax receiver; C. J. Short, tax collector; J. W. Steed, surveyor; Emanuel Hataway, treasurer; J. A. Henderson, coroner.

CANDIDATES AE PLENTIFUL FOR COWETA COUNTY OFFICES

Senoia, Ga., April 24.—(Special.)—The Coweta primary comes off May 2. There are 2,800 registered voters and candidates are plentiful.

The race for the late Senator Bacon's place in the state election will be considerably in favor of Governor Slaton. As yet very little interest is manifested in the other state offices, all considering it too early in the game to give it much thought.

DR. HARDMAN LAYING PLANS FOR A STATE-WIDE CAMPAIGN

Commerce, Ga., April 24.—(Special.)—Dr. L. G. Hardman's campaign for governor is taking active and definite form. The tentative plans for an active campaign that will cover every nook and corner of the state are being formulated. A corps of stenographers is at work day and night answering letters and telegrams.

He has delivered speeches in several places in the state within the last ten days, but these dates were all made prior to his formal announcement. With the beginning of next week, he will get into the canvass in earnest. It can be safely stated that from now until the day of the primary he will neither eat any idle bread, nor allow any grass to grow under his feet.

An enthusiastic Hardman club has been organized here, with committees covering the various phases of the work of the campaign. Hardman clubs are being organized in all the adjoining counties.

HOLDER AND BELL TO FIGHT IT OUT FOR CONGRESS IN NINTH DISTRICT

Commerce, Ga., April 24.—(Special.)—The probabilities are that there will be only two candidates for congress from the ninth congressional district. Hon. Thomas M. Bell, incumbent, will be opposed by Hon. John N. Holder, of Jefferson, ex-speaker of the house of representatives.

Two years ago there were three candidates—Bell, Holder and Charters. In that contest, Mr. Bell received 11,000 votes, Holder 9,000 and Charters 5,000. Now that a three-cornered race seems to have been eliminated, the friends of the two gentlemen both claim that their man will win.

Mr. Holder is a good stump speaker, and the same can be said of Mr. Bell. Both are good mixers. Neither has as yet made formal announcement. It is expected that Mr. Holder will annbunce formally within the next ten days. He is now in direct touch with the voters of all the counties comprising the district, and is much encouraged from the reports brought to him through the mails.

PARK MAKING QUIET CANVASS IN RACE FOR STATE TREASURER

Jonesboro, Ga., April 24.—(Special.)—Lem M. Park, candidate for state treasurer, was in Jonesboro for a few hours on Thursday meeting with old friends and making new ones.

Mr. Park, accompanied by Hon. Ben F. Perry, after leaving Jonesboro, made an automobile trip to Fayetteville, Union City, Fairburn and several other towns.

The Business Situation.

(From The Saturday Evening Post.)

Business in the United States, on the whole, is not so good as it was early last March. Few shrewd observers at that time expected it would be. Steel mills were then running at full capacity—on orders received some months before. They are now running at not much over half their capacity.

Railroads earnings of late have shown some falling off. Bank clearings the country over have been less than they were last year. Building operations show a decline. That there will be some further recession is quite probable.

It is important, however, to remember that this condition is practically world-wide—and so are the chief causes of it. The cause that by far overshadows all others is the scarcity of fluid capital—the world is simply hard up for cash. This cause developed out of conditions with which domestic politics had absolutely nothing to do, and England, France and Germany are as hard up as ourselves. Brazil, Canada and India are even more affected by the world-wide money pinch than the United States.

The art of politics consists partly in telling plausible lies. There is always a wordy effort to attribute the business condition of the country—whether good or bad—to political causes, though nine times out of ten politics has nothing to do with it either way. This is one of the times when it has not. Nothing that the Wilson administration has yet done has had any marked effect on business, either favorable or unfavorable. In all human probability the business situation would have been precisely what it is if Taft or Roosevelt had been elected in November, 1912.

LITTLE FELLOWS.

By GEORGE MATTHEW ADAMS.

Even the Biggest of men is after all but a Little Fellow. And great and marvelous as is this wonderful Earth, it is but a small one among millions of other worlds. Placed against the greatest, we are all but Little Fellows.

But this fact should all the more impress you with the importance of being Somebody, Somebwhere—in Something.

For the more you think of your littleness, the surer you are to be little. But the more you realize that the vast greatness of this world is but an agency to make you great, then will you surely become great.

Neither your Self Pity nor your Self Conceit is able to do any good thing for you.

Daily, great heights you must climb, though realizing it not, except in consciously increasing power and sure and steady footing. Working as a Little Fellow. The World sees you as a stalking figure, and the bigness of the big things of the world breathes back of what it is—for you.

So, forget that you are a Little Fellow. BE Big!

VOTING COUPON

NOT GOOD AFTER APRIL 30, 1914.

The Constitution's $25,270 Circulation Campaign

This Coupon will count 10 votes for.....

District No..... City.....

Street No..... State.....

Good for 10 votes when filled out and sent or brought to The Constitution. Not transferrable after once received.

NOMINATION BLANK

In $25,270 Circulation Campaign

Date.....1914.

The Constitution—Gentlemen:

I nominate.....
(State whether Mrs. or Miss.)

City .....

Street No..... State.....

District No.....as a candidate in The Constitution Circulation Campaign.

Sign.....

Address.....

This nomination blank will count 5,000 votes if sent to the Campaign Department of The Constitution. Only the first nomination blank received will count for votes. The Constitution reserves the right to reject any nomination. The name of the person making the nomination will not be divulged.

REALTY MEN FAVOR GRADY BOND ISSUE

Committee From Pan-Hellenic of Atlanta Visits Hospital and Says Improvements Badly Needed.

At a special meeting of the Atlanta Hotel Men's association, held at the chamber of commerce building, the following resolution was unanimously adopted:

"Resolved, That the Atlanta Hotel Men's association heartily indorse the movement looking to the issuance of $750,000 bonds for the Grady hospital, and the support of this association and its members is hereby pledged to said movement."

There was enthusiasm at Grady bond headquarters yesterday when it was learned that the real estate board, after listening to a brief summary of the greater Grady situation by Bird Williams, had given its unqualified indorsement to the bond issue.

The real estate board is another of those civic organizations which, according to the pessimists, was not in favor of the bonds. A short time ago there were several such organizations. The Fulton County Medical society was against them. Labor was against them. Some members of the board of the hospital, itself, were against them. The Catholics were against them. According to the pessimists—and there never was a much-needed city improvement that didn't breed pessimists faster than a Florida swamp breeds mosquitoes—the bonds for greater Grady didn't have a chance.

All Indorse Issue.

That was a week ago. Then the Fulton County Medical association gave the bonds its indorsement. The resolution to do so was unanimous. A few days passed and the Atlanta Federation of Trades upset the talk about labor being against the bonds by another unanimous indorsement. The members of the hospital board, to a man, registered their belief in the bond issue over their signatures. Thursday night, the Knights of Columbus indorsed it. Friday afternoon, the real estate board indorsed it.

Today the workers for the bonds can look at the records at headquarters with pride, and say there is scarcely a civic organization or faction of any importance whatever which has not put its official seal of approval upon the plans for a greater Grady. As for the supposed opposition, it can't be located.

The real estate board was supposed to object because it feared an increase of taxes. Whether it did nor not, Mr. Adams' talk calculated to dispel any such impression. Anyone acquainted with the greater Grady plans knows that they entail no increase of taxes whatever. The bond issue includes $100,000 for pay wards. The receipts from this ward will be sufficient to pay the interest on the bonds and meet them as fast as they mature. Mr. Adams pointed this out to his audience yesterday afternoon, and when the resolution of indorsement came up for vote, there was not a dissenting ballot.

Another remarkable feature of the campaign is the interest which the various women's organizations are taking in it. A special meeting has been called for 10 o'clock Monday morning in the University club by the executive committee of the Pan-Hellenic of Atlanta, a young women's organization composed of 400 representatives of college sororities. It must not be supposed that the young women are going to college now. All of them have graduated. A good many are even married.

Women Examine Hospital.

A special committee of five looked over the hospital Friday afternoon. It consisted of Miss Elizabeth Kempton, Mrs. A. B. Elkins, Miss Elizabeth Hines, Miss Vee Strickland and Miss Hester Hill. The committee, after looking the ground over with Dr. Summerall, superintendent of the hospital, came out highly indignant. It was particularly exercised over the nurses' quarters—which actually are one of the most wretched features of the hospital.

"It's awful," said Miss Kempton, "for women to have to live in such places. To look at their living quarters, you'd think the nurses at the hospital had committed some crime and were being punished for it, instead of being members of the noblest profession woman can enter."

NEW LOAN ASSOCIATION HAS SOME UNIQUE RULES

A new loan association, to be known as the Co-operative Investment association, with a capital of $50,000, is being organized by J. A. Patterson and C. L. Boone.

A unique feature of this company's loaning plan is that personal indorsements will not be required of its patrons. In case of the death of a customer, if it should be found that his financial condition is such that payment of his obligation would leave those dependant upon him in destitute circumstances, the association agrees to cancel the obligation.

Another feature is the non assessment of a fine in case of a customer's sickness on the day a payment is due. A department of credit adjustments will be a prominent feature of the new organization.

CAMPBELL ON STAND IN HIS OWN BEHALF

Camilla, Ga., April 24.—(Special.)—The case of state v. D. C. Campbell, charged with the murder of John Harrel, is still in session in Mitchell superior court. Almost the entire day was spent in examining witnesses for the defense, the feature of the days' session being the statement of the defendant, which was made late this afternoon.

The statement was clear and forceful and about one hour was consumed in its delivery. Immediately after the statement the state called more witnesses in rebutal.

Court adjourned at 6:30 o'clock and convened again at 8 o'clock for a night session.

The case will probably consume most of tomorrow. The courthouse was packed with spectators today.

Gold Medals Made to Order Write for Catalogue

Solid gold medals are made in our own shop.

All work is under the direct supervision of our superintendent. He has had over 27 years' experience with us and is satisfied with only the best class of work.

Our medal catalogue and our jewelry catalogue will be mailed anywhere promptly upon request.

Mail orders are shipped prepaid. Safe delivery and satisfaction guaranteed.

Ask also for our booklet, "Facts About Diamonds."

Maier & Berkele, Inc.
Gold and Silversmiths
31-33 Whitehall St.
Established 1887

Great Opportunity Presented To Obtain Automobiles Free In the $25,000 Gift Contest

The Constitution believes that there are many people who are upon the lookout for an opportunity and who are alert enough to see and grasp it when it appears.

For this reason, a plan is presented in these columns, which affords just the chance these ambitious people want, and in which the benefit to those taking part is only limited by their own ability.

Appropriating over twenty-five thousand dollars to forward the enterprise, The Constitution purposes to distribute that amount in valuable prizes and cash through the medium of a great circulation campaign.

It costs nothing to try for any award.

No Restrictions.

There are no restrictions as to territory or age. Any woman or girl can enter; or any man or boy can enter through some lady relative or friend. This makes the field open to all. Just simply send in your name or that of a relative or friend to the contest department of The Constitution. Where it is possible, a representative of the contest department will immediately call and give full particulars and instructions as to how to proceed. Where this can not be done immediately, return mail will bring direct information from this department.

The management of The Constitution is responsible for this contest and every promise and obligation made by The Constitution will be strictly adhered to, and the management will see to it that every candidate has an equal chance and square deal.

In number and value, the awards offered to the public in this contest makes it well worth the while of any one.

All you have to do is to get votes, and votes come free with either old or new subscriptions to The Constitution. You can do this—it is all gain, no loss. Write to the contest department of The Constitution and particulars will be gladly furnished.

Nomination blank can be found on editorial page of this issue. **NOW IS THE TIME TO BEGIN.** Do not put it off until it is too late.

Summary of Prizes.

	Each.	
2 Seven-passenger Oakland Touring Cars	$2,525	$ 5,050
2 Five-passenger Velie Touring Cars	1,560	3,120
9 Five-passenger Overland Touring Cars	1,150	10,350
9 Ludden & Bates Self-Player Pianos	750	6,750
Total		$25,270

All f. o. b. Atlanta.

All those who do not win one of the above-named valuable prizes will be paid a cash prize at the rate of $10 for every $100 of new subscriptions turned in during the campaign. There will be no blank or failure to those who turn in $100 or more in new subscriptions.

Need for Greater Hospital Is Urged by Mrs. McCarthy

"'Go into the highways and byways' and preach the gospel of the Greater Hospital which we can get through the bond issue," urged Mrs. William McCarthy at the regular meeting of the Atlanta chapter, Daughters of the Confederacy, Thursday afternoon. "I know women are very busy with spring cleaning, with guests expected for opera and for the Shriners' convention to follow, but we must stop everything and look after the hospital which we own in common. It is the property of all citizens, men and women; it is our obligation, our responsibility, and women would be failing in their first calling—to look after the weak and dependent—if they fail to work for the Greater Hospital.

"But besides the appeal to humanity which this hospital movement means, it has its patriotic phases. Atlanta should have the best hospital in this section. She is the greatest city of her section. She has that reputation and she must live up to it.

Information Given.

"If any information is desired on the subject of the bonds it can be obtained from the central committee, of which Dr. W. S. Elkin is chairman, or from Mrs. Samuel Lumpkin, who is directing the forces of Atlanta's federated women in their work for the bond issue."

The number of women who have made a survey of the hospital since the campaign for the bonds was initiated has done much to create public sentiment in favor of the movement. Seeing is believing, and the maternal spirit of women has been appealed to, as they inspect the hospital, see the crowded conditions and realize the inadequate facilities. They see the few nurses there are and the squalid place where they must get their only rest and the dark, badly ventilated place in which they have to eat.

There are not enough nurses to look after the sick, because there is no place for these nurses to sleep. They must have comforts at least to give them the strength and rest that professional nursing requires.

Five Nurses Ill.

Last week five nurses at the Grady hospital were ill from overwork and uncomfortable surroundings.

The Wednesday Afternoon Sewing club at their last meeting indorsed the Greater Hospital movement and the bond issue. The officers are: Mrs. J. H. Waldon, president; Mrs. M. R. Simpson, vice president; Mrs. Margaret Weimer, secretary; members, Mrs. S. W. Dunham, Mrs. N. Cunningham, Mrs. W. H. Foster, Mrs. H. A. Prescott, Mrs. Gilbert Jansen, Mrs. M. Smith, Mrs. Laura Ahlen, Miss Weimer.

STRIKERS RETREAT BEFORE TROOPERS

Warring Miners Believed to Be Massed in Black Hills. Imprisoned Company Men Released From Mine.

Trinidad, Colo., April 24.—State troops under command of Adjutant General John Chase tonight advanced toward Ludlow, after occupying Lynn and Aguilar without resistance by the warring strikers. At Aguilar the militiamen released the company men imprisoned in the Empire and Southwestern mines since Wednesday. All the prisoners, including J. W. Siple, president of the Southwestern Fuel company, were said to be unharmed.

The whereabouts of the strikers who suddenly abandoned their plan of resisting the troops at Lynn was not definitely known. It generally was believed, however, that they executed the manuever begun early in the day and massed their forces in the Black hills two miles north of Ludlow.

The bloodless capture of the strikers' capital at Aguilar was effected several hours after a brief skirmish near Bunker Hill, on the way from Walsenburg. This fight was between an advance force of about seventy mounted militiamen and a party of strikers. After a brisk exchange of shots, with no casualties reported, the strikers retreated. The main body of state troops soon afterwards reached Lynn. No strikers were found there or at Aguilar.

The territory into which state troops penetrated today and which for two days has been controlled by the strikers, extends northwest and southeast for about fifteen miles. At its widest point it is perhaps four miles or more wide. The zone is bounded on the south by Ludlow. On the north is Rouse, where a strongly fortified mine of the Colorado Fuel and Iron company offered an effective barrier. To the southwest is the Hastings canyon, where Wednesday the strikers were beaten back in a sharp brush with guards and militiamen.

Throughout this district until the arrival of the state troops the martial rule of the strikers was supreme, except at the mines, where besieged defenders held out desperately after the above ground works had been burned. Strike leaders commanding a force estimated as high as 1,000, held absolute sway over that portion of the population which had not fled to the hills

GOVERNOR SLATON THE CHIEF SPEAKER AT DECATUR SMOKER

Governor John M. Slaton was the chief speaker at the second annual smoker of the Decatur Board of Trade Friday night, delivering an address on "Our State Finances." The governor stressed the necessity for a better plan of financing the state, declaring that it was getting farther and farther behind all the time. He also praised the new tax law.

Others on the program were W. J. Dabney, toastmaster; Mayor F. T. Hopkins, who delivered the address of welcome; Hon. George M. Napier, who introduced Governor Slaton; Ivan E. Allen, who spoke of "The Advertising Value of Stone Mountain to This Section;" L. J. Steele, whose subject was "DeKalb County's Educational Needs," and Charles J. McKinney, who told of "Decatur's Reputation in Georgia."

Over 150 were in attendance upon the smoker and much enthusiasm was evidenced during the evening.

COBB COUNTY PLANS FAIR FOR NEXT FALL

John P. Cheney Elected President of the Temporary Organization.

The Cobb County Fair association was organized at a meeting held last night in Marietta by the election of the following officers, who will serve until a charter is granted by the superior court:

President, John P. Cheney; secretary and treasurer, J. T. McNair; trustees, Loring Raoul, Smyrna; J. B. Wing, Roswell; George L. Lemon, Acworth; F. P. Lindley, Powder Springs; James T. Anderson, W. J. Frey, John R. Fowler and S. C. McEachern, of Marietta.

A splendid location has been secured, it is stated, on the Marietta electric street car route. A fine race track will be built and by the time fall arrives everything will be in readiness for one of the greatest fairs in Georgia's history.

Eugenic Law Killed.

Boston, April 24.—A bill providing for the establishment of a eugenic marriage law in Massachusetts was killed in the house yesterday.

NOMINATION OF NEGRO CONFIRMED BY SENATE

Vote Forced on Terrell as Municipal Judge for District of Columbia.

Washington, April 24.—The nomination of Robert H. Terrell, a negro, as municipal judge for the District of Columbia, was confirmed tonight by the senate.

The nomination had been held up for two months, being vigorously opposed by Senators Vardaman, Smith, of South Carolina, and other southerners. Tonight senators urging confirmation declined to pass Terrell's name on the list of nominations and a vote was forced.

Indigestion -- Rheumatism

The teeth may be the cause of either or both these complaints without your knowing it.

Do you have your teeth examined regularly? Neglect is dangerous.

We make these examinations without charge.

Dr. E. G. Griffin's
Gate City
Dental Rooms

24½ Whitehall St. Over Brown & Allen's
Lady Attendant Phone M. 1708

Plates. Full or Partial $5
Crown and Bridge Work $4

Be Good to Your House Equip It With

Peerless Tanks and Closets

Your family's health and comfort depends upon the home surroundings. A poorly equipped sanitary system is dangerous. Peerless closets and tanks are sanitarily perfect in mechanism and construction.

The closets, of absolutely impervious vitreous porcelain, on which no sediment can gather, are fitted with the "Don't Worry Seat" of great strength and durability. The tanks are of solid wood (not veneer) and lined with moisture-proof coating of oil and minerals.

See that your architect specifies and your plumber supplies the Peerless. Investigate it yourself at our display rooms.

Call with your plumber, architect or call yourself; let us show you five completely furnished bath rooms using different style Peerless Combinations.

General Supply Co.,
51 East Alabama St.,
ATLANTA

A New Surface on Old Things—

It gives that lustrous gloss which is always the pride of a good housewife to all forms of wood work where a high grade varnish is needed. Instead of buying new furniture, renew the old with

Wash well with soap and water the surface to be varnished. Be sure to remove every trace of dust and grease. Wipe dry. Saturate thoroughly one-fourth yard of white cheesecloth folded the size of palm of your hand and go over surface ONCE, flowing it on. Do *not rub*. Will dry in five hours time and show a polished surface like glass.

TACCO VARNISH

A quart will varnish an automobile, a bottle will refresh a house. On sale at all drug stores, auto supply houses, paint and varnish dealers, or write

THE TACCO COMPANY
Atlanta, Ga.

Varnish with a "Rag" without a "Rub"

MEN AND RELIGION BULLETIN NO. 111

"UNTO GOD"

"Render Unto Caesar the Things Which Are Caesar's; and Unto God the Things That Are God's"
—Matt. 22:21

"Render unto Caesar the things which are Caesar's."

Amen.

We have nothing of his.

Nineteen hundred years ago Caesar died: today, only a forgotten grave and a niche of infamy in history are his. Let him have them. Disturb him not. But unto God, our living Lord, render that which is His.

They tried to trap the Carpenter into treasonable talk. With fawning flattery slaves of Rome asked, "Shall we pay tribute to Caesar?"

He replied, "Show me the tribute money.—Whose is the image and superscription?"

"Caesar's," they answered.

Clear. Plain. Caesar's money. Marked with Caesar's face and name. Give it to him, but "Unto God the things that are God's."

What says your dollar? What read we? Not Caesar's name but God's. Our nation story is told in that inscription, "In God we trust."

Christ with His cross has led our fathers forth from the tyranny of kings and Caesars into the liberty of children of God. He has trusted us to rule ourselves. Render unto Him that which is His, our whole hearts, our whole lives.

Let us be faithful to our trust.

Beer barrels, whiskey kegs, wine bottles, brothel owners and money bags can never rule over us. We have no king, but God.

Consider our city, our home, Atlanta.

Georgia's capital.

There our representatives gathered. Led of God, moved by the suffering and sorrow of our brothers and sisters caused by the curse of drink, they enacted laws forbidding the sale of liquor within the state.

And yet, because we have failed to render wholly unto God that which is God's—because we have been faithless to our trust, day by day, in every paper we read of women, men and children sacrificed by those whose god is greed. But the end is near. We are waking.

Everywhere brothel owners are on the run.

And today in two-thirds of the area of the United States it is a crime to sell liquor. While even now in the Senate of the United States is pending legislation, urged by such bodies as the Pittsburg Board of Trade, designed to effectually drive this traffic, that fattens upon the ruin of people, from the rest of our country.

IN SUCH AN HOUR, RENDER UNTO GOD THE THINGS THAT ARE GOD'S.

Ask him who wants your vote, "Do you favor driving liquor from these United States? Will you support the bill now pending in Washington? Are you today united with others in mocking the prohibition law and making money by selling liquor through your club? It matters not that the money made is used in purchasing luxuries for you and your associates, are you thus conniving at breaking our law? And, if you so disregard the sacredness of law, should you be in public life?"

Yea, look about you.

ATLANTANS AND GEORGIANS ARE TIRED OF BEING BETRAYED.

We are a law abiding people.

These saloons and liquor selling clubs, maintained by a minority, misrepresent our City and State. Atlantans, Georgians respect law. They abhor falsehood which alone makes possible the existence of a blind tiger.

They hate greed. They despise hypocrisy.

They have intelligence. They see—Beneath brothels ruined girls—Supporting breweries wrecked lives—Paying for drinks the broken hearts of women, the blighted lives of children, murdered men—And blind tigers of the most loathsome kind taking shelter behind refined clubs.

More, people know—None of these evils could exist in city or state without the connivance of members of the Church of God; these will go; for you will obey, not men, but God.

You will heed, not the clamor of politicians and liquor sellers—You will hear the call of conscience.

And you will render unto God the things that are God's.

You will be faithful to your trust.

EXECUTIVE COMMITTEE OF THE MEN AND RELIGION FORWARD MOVEMENT

Society

Dr. Bradley's Lecture.

Dr. Frances Bradley will continue her lecture on the "Adolescent Child" Sunday morning, April 26, at 10:15, at the mothers' class of the First Baptist Sunday school.

Dr. Bradley's lectures are always so helpful and especially so is this one to mothers. All interested are most cordially invited to be present.

For Mrs. Stearns.

Mrs. Dudley Cowles entertained at bridge yesterday afternoon at her home on North avenue in compliment to Mrs. Walter Stearns, the guest of Mrs. R. C. Congdon.

Snowballs and snap dragons were effectively used in the rooms. Mrs. Cowles wore yellow crepe with touches of black, and Mrs. Stearns wore a gown of changeable taffeta.

The guests included Mrs. Walter Stearns, Mrs. R. C. Congdon, Mrs. Robert A. Smythe, Mrs. F. Q. O'Neill of Charleston, S. C.; Mrs. Thornton Marye, Mrs. Edward C. Peters, Mrs. Oscar Pappenheimer, Mrs. Nash Broyles, Mrs. Roy Harris, Mrs. Henry B. Scott and Mrs. H. V. Cowles.

For Visitors.

Mr. and Mrs. Sims Bray entertained thirty guests at a dancing party and buffet supper last night at their home on Juniper street in compliment to Mrs. Samuel W. Hassell, of Great Neck, L. I., the guest of Mrs. R. L. Washington, and for Mrs. Alexander Conde Smith of Pittsburg, the guest of Mrs. Ransom Wright.

Mr. Kraft at University Club

The "Opera Talk" of Mr. Edwin Arthur Kraft, city organist of the Atlanta Music Festival association, at the University club Thursday night, illustrated by selections on the piano, was much enjoyed. Among those present were Mr. and Mrs. Ben Lee Crew, Mr. and Mrs. John S. Spalding, Mr. and Mrs. J. R. A. Hobson, Mr. and Mrs. William A. Wimbish, Mr. and Mrs. Edwin Arthur Kraft, Mr. and Mrs. A. Ten Eyck Brown, Dr. and Mrs. E. L. Connally, Dr. and Mrs. E. F. Fincher, Mrs. J. E. McRee, Mrs. Mamie McPhail, Miss Edith Gill of Chattanooga, Miss Jennie Pridgen of New Orleans, Miss Natalie Hammond, Miss Eloise Walker, Miss Sallie Brown, Miss Neal, Miss Frances Woodberry, Miss Rosa Woodberry, Mrs. Stallings, Miss Frances Clarke, Mr. L. Z. Rosser, Mr. E. W. Martin, Mr. G. C. Illinsworth, Mr. R. T. Camp of Carnesville, Dr. Hugh Lokey, Mr. Frederick Kloepfer, Mr. Hughes Roberts, Mr. Thomas W. Connally, Mr. Carl Collins, Mr. Charles Montgomery, Mr. C. T. Pottinger, Mr. Young Smith, Mr. G. C. Hayes of Carnesville.

To Pioneer Women.

The members of the Atlanta Woman's Pioneer society are invited to attend the funeral of Mrs. Mary L. Logan this afternoon at 4 o'clock at the First Methodist church.

Mrs. Boynton's Tea.

Mrs. Charles H. Boynton entertained at a pretty tea yesterday afternoon at her home on Piedmont avenue for Mrs. N. H. Grady, of Chattanooga, and Mrs. Harry Jones, of New York, the guests of Miss Martha Boynton; Mrs. Waring Carrington, of Charleston, who is visiting Mrs. Gilham Morrow's guest, and Mrs. R. W. Hunt's guest, Mrs. Lord, of Mississippi. Larkspur, tulips, iris and other spring flowers decorated the apartments.

A large silver loving cup filled with phlox, larkspur and pink and white azaleas was the centerpiece of the daintily appointed tea table. Miss Martha Boynton poured tea, and Miss Mamie Bass presided at the punch bowl. Mrs. Boynton's guests included members of the 1908 History class and a few other friends.

Mrs. Porter's Luncheon.

Mrs. Henry Porter's luncheon was a beautiful occasion of yesterday given at her home in compliment to Mrs. Waring Carrington, of Charleston, who is the guest of Mrs. Gilham Morrow for the opera season.

Baskets filled with yellow roses, gardenias and purple stock formed an aristocratic centerpiece for the table. The candle shades were yellow silk and silver filigree, and the place cards were painted in yellow flowers.

Other details were in yellow.

The guests were Mrs. Carrington, Mrs. Morrow, Mrs. Porter Langston, Mrs. Bates Block, Mrs. Morris Brandon, Mrs. L. Z. Rosser, Mrs. Charles Rice of Chattanooga, Mrs. J. R. Wilkinson, Mrs. J. L. Campbell, Mrs. Charles Boynton and Mrs. Robert Hunt.

Entertains Golfers.

Mr. W. T. Gentry entertained at supper Wednesday evening at the Capital City club in compliment to the newspaper men of Atlanta who had taken part in the golf tournament during the last few weeks.

A happy incident of the occasion was the presentation of the trophy, a silver cup, to the winner, Mr. Tillou Forbes, of the local staff of The Constitution. There were speeches by many, and all proclaimed Mr. Gentry the royal host.

"How It Happened," "The Mistake About Handicaps" and "Trouble About the Ground" were topics discussed, and the marvel is when one hears all about this newspaper golf contest from individuals, how it happened that there were not a dozen or more winners of the golf cup rather than one.

Piano Recital.

The pupils of Miss Eda Bartholomew will give a piano recital tonight at 8:15 o'clock at the Washington seminary. The public is invited.

For Mr. Frank Rogers.

The Atlanta alumni of the Delta Tau Delta fraternity ill entertain Mr. Frank Rogers, of New York city, at dinner at the Ansley hotel Saturday evening at 6 o'clock with a box party at the Forsyth following the dinner.

Mr. Rogers is editor of The Rainbow Magazine, which is the official organ of the Delta Tau Delta fraternity, and he is touring the United States, visiting both the active and alumni chapters of the fraternity mentioned. He will leave for Athens Sunday morning.

All Deltas are cordially invited to attend the dinner given in honor of Mr. Rogers.

Calendar Tea.

One of the most delightful affairs of the week was the calendar tea, Wednesday, given by Mrs. George P. Moore and her committee of the Ponce de Leon Avenue Baptist church. The tea was given at the residence of Mrs. E. H. Cone, on the Boulevard.

Those who took part were Miss Marguerita Carter, Mrs. B. Blackburn, Miss Genevieve Voorhees, Miss Ruth McMillan, Mrs. W. H. Wallace, Miss Ruth Rodgers and Miss Verna Ruth Harris.

Crosses of Honor.

Crosses of honor are to be delivered by the Atlanta chapter, Daughters of the Confederacy, on Sunday afternoon, April 26, at 3:30 o'clock, at the state capitol (entrance at the Hunter street doors only). Colonel Walter P. Andrews will address the veterans and the crosses will be presented by Mrs. William McCarthy, president of the chapter. A musical program has been arranged and all veterans and their friends are invited to be present.

The following will receive crosses, and if they cannot be present, will please have some one there to receive the cross for them:

B. G. Cactlen, Colonel James M. Fielder (deceased) for James W. Fielder, son; W. D. Harris, G. M. Hendow, J. G. Hightower, J. J. Jones, M. L. Lemmon, Charles H. Lewis, H. I. McConnell, J. W. Suddeth and and Charles Wallace (deceased) for son, Charles A. Wallace.

Memorial Society.

The members of the Ladies' Memorial association will meet at Oakland cemetery on Saturday morning at 9 o'clock to make garlands and wreaths for Memorial day. The Daughters of the Confederacy, Children of the Confederacy and all interested in this patriotic work are invited to assist.

MRS. W. L. ELLIS, President.

Mrs. Ehney Entertains.

Mrs. Edward Ehney will entertain at a luncheon at her home on May 5 in honor of Mrs. Stanley Herbert Dent.

For Miss Adgate Ellis.

Mr. and Mrs. William Haskell Rhett will entertain at the dinner-dance next Thursday at the Capital City club in compliment to Miss Adgate Ellis and her guest, Miss Henrietta Yerger, of Mississippi.

Dinner Party.

Mrs. M. P. Cooledge will entertain at dinner Sunday evening at the Georgian Terrace for Mr. and Mrs. Edwin Peeples.

Mrs. Crass to Entertain.

Mrs. J. T. Crass will entertain ten guests at dinner Sunday evening at the Georgian Terrace and she will entertain at tea Wednesday afternoon at the Driving club, the guests to include a number of out-of-town guests who are here for opera.

Turner-Allensworth.

Judge and Mrs. Paul Turner announce the marriage of their daughter, Ruth, to Mr. Turner Allensworth, of Atlanta, Tuesday, April 21, at 6 o'clock. At home, McDonough, Ga.

Kamper Leaves on Trip To Make Arrangements For New Pure Food Store

C. J. Kamper, of the C. J. Kamper Grocery company, has gone to Cincinnati and other northern points on a several days' trip in connection with the fitting and furnishing of the new Kamper Pure Food Department store.

Mr. Kamper will be away several days selecting various fixtures and fittings that are needed for the new store. The machinery for the new 16-ton ice plant which will be put up in the new store, arrived yesterday and will be installed at once.

It is expected that the new store will be ready for opening some time the latter part of June or by the first of July, and when completed, it will be one of the finest grocery stores to be found anywhere in the country.

DR. YEISLEY PREACHES AT RAILROAD Y. M. C. A.

The Railroad Young Men's Christian association invites all railroad men and their friends to hear Rev. C. J. Yeisley, pastor of Egleston Memorial Methodist church, at the rooms, 31½ West Alabama street, Sunday afternoon at 3:30 o'clock. Mr. Yeisley has only recently come to Atlanta, but in this short while has made a most favorable impression.

KNIGHTS TEMPLARS WILL HOLD SERVICES SUNDAY

The members of Atlanta and Coeur de Lion commanderies, Knights Templars, will be guests at the regular church service at the First Universalist church, 16 East Harris street, Sunday morning at 11 o'clock. The occasion will be the annual Knights Templars' Easter service. The pastor of the church, Rev. Fred A. Line, will address the sir knights on the subject, "Marching With Christ." There will be special music. A cordial invitation is extended to the public.

DR. DURHAM TO PREACH AT THE SECOND BAPTIST

A part of the great meeting at St. Paul's Methodist church will be transferred to the Second Baptist church next Sunday, when Dr. Plato Durham, who has been attracting and greatly moving the people of the south side, will occupy the pulpit of Dr. John E. White. The two preachers are North Carolinians, who were formerly identified in religious and educational work in that state. An invitation is extended by the Second Baptist church to its services Sunday morning and Sunday evening.

G. M. A. COMMENCEMENT CLASS ORATORS CHOSEN

In the preliminary contest held in the school chapel of the Georgia Military academy, the following cadets were selected to represent their various classes: Karl Bock, of Aiken, S. C., was selected to represent the freshman class; K. L. Scott, of Atlanta, with W. C. King, of Headland, Ala., to represent the sophomore class; W. S. Taylor, of St. Louis, and J. C. Blocker, of St. Petersburg, Fla., were chosen from the junior class; Donald McCall Davis, of Quitman, Ga.; Bartolo Rodriguez, of Tampico, Mexico, and C. C. McCall were the successful speakers from the senior class. From the post-graduates, Camden Craft Cobern was selected. The valedictorian is Bartolo Rodriguez, whose average for four years is 88 per cent.

The commencement exercises will be held Friday, May 29.

MARION JACKSON SPEAKS AT TABERNACLE SUNDAY

The members of the East Side Tabernacle congregation are anticipating an interesting occasion Sunday night when Marion Jackson, Men and Religion Forward Movement leader, is scheduled to make the principal address.

The East Side Tabernacle pastor, A. C. Shuler, will preside at the meeting, and besides Mr. Jackson's address, there will be special music and short addresses by other speakers.

LIVE STOCK DISEASES CAUSE $150,000,000 LOSS

Washington, April 24.—The enormous sum of $150,000,000 was the aggregate loss sustained by the United States in meat animals as the results of diseases and exposure in 1913, according to estimates announced by the department of agriculture today. Losses from disease of cattle, hogs and sheep was about $122,000,000, losses from exposure of cattle, and sheep about $28,000,000. The loss in meat, it is declared, would have been more than sufficient to furnish a normal year's supply of meat to the entire population of the New England states.

SPECIAL SERVICE ON TROLLEY CARS FOR GRAND OPERA

The special car service of the Georgia Railway and Power company for the accommodation of grand opera crowds next week has been arranged. The cars will be parked along Gilmer street, beginning at Edgewood avenue, in the following order each evening during opera week:

Copenhill, Boulevard, West Peachtree, South Pryor, Capitol avennue, East Hunter, Luckie street, Peachtree street, Whitehall street, West Fair, Washington street, Courtland street, Piedmont avenue, Pine street, Woodward avenue, Riverside car, College Park, Hapeville, Stewart avenue, Soldiers' home, Buckhead.

Forrest avenue and Ponce de Leon cars will be parked on Ivy street, between Edgewood and Auburn avenues, and will go out Ivy street to Peachtree and regular rorsides.

Inman Park and main Decatur cars will be parked on Piedmont avenue at the corner of Gilmer street, and will go out Piedmont avenue to Edgewood and thence on regular route.

The East Lake car will be held at the corner of Hunter and Washington streets for its passengers.

The Marietta car will be at the depot, corner Walton and Fairlie streets.

The Stone Mountain car will await its passengers on Central avenue, between Alabama and Hunter streets.

The following grand opera stars have reservations at the Hotel Ansley: Mmes. Rita Fornia, Paola Annanian, Lenora Sparkes, Maria Duchene, Marie Mattfield, Sophie Braslau and W. J. Guard, F. Gorlicks, E. Henkel, Albert Reiss, Francesco Romei, Giulio Setti, Vincenzo Reschiglian, Robert Leonhardt, Giulo Rossi, Basil Ruysdael, Mario Machese, Gino Nastrucci, H. Morganstein and Italo Cristalli.

New School at Rentz.

Dublin, Ga., April 24.—(Special.)—A $6,000 two-story brick school building is to be dedicated at Rentz, this county, on Sunday next with appropriate exercises, and use of the building will commence at once. It is of brick, two-story, four class rooms on the first floor, and a large auditorium in the second story. It is equipped with the most improved school furniture, and is a building of which the people of that town are proud.

GRAND OPERA

Get out your high-power Field Glasses. If you haven't a pair, see us quick; we have them in high power, small size, neat but not expensively mounted. They will add much to your pleasure during Grand Opera, and your auto country trips.

Walter Ballard Optical Co.
85 Peachtree St.

STYLISH HATS.
Genuine Hemp, $2 and $3 values, at $1. We clean or color Aigrettes, Plumes and Paradise.
S. S. Frye Millinery Co., 39 W. Mitchell St.
The Busiest Spot on a Busy Street.

Baker's Cocoa Is Pure and Good

Registered U. S. Pat. Office

Known the world over as the cocoa of high quality. Its delicious flavor and perfect digestibility make it a food drink of exceptionally great value. To avoid inferior imitations, consumers should be sure to get the genuine with our trade-mark on the package.

Walter Baker & Co. Ltd.
Established 1780 DORCHESTER, MASS.

Bell Phone Ivy 5800 Atlanta 4082
Grand Opera Patrons
WE ARE SOCIETY'S SPECIAL AND BEST DRY CLEANERS.
Just now we are giving special and attractive prices on LADIES' EVENING GOWNS, WRAPS, ETC.
MAY'S DRY CLEANING CO.
OPEN DAY AND NIGHT — Wm. D. May, Mgr. 39 Houston St. — QUICK SERVICE ASSURED

Guard Well the Ones You Love

In this day of pure food regulation and bakery sanitation, you should see to it that in providing that food staple—bread, for the family, you provide only

TIP-TOP BREAD

for in TIP-TOP BREAD is contained purity, maximum nutrition and real worth.

The searchlight of suspicion never turns on TIP-TOP. Its established excellence and cleanliness mark it different and preferred. It's the trustworthy loaf.

Provide it for the family. They're worth it

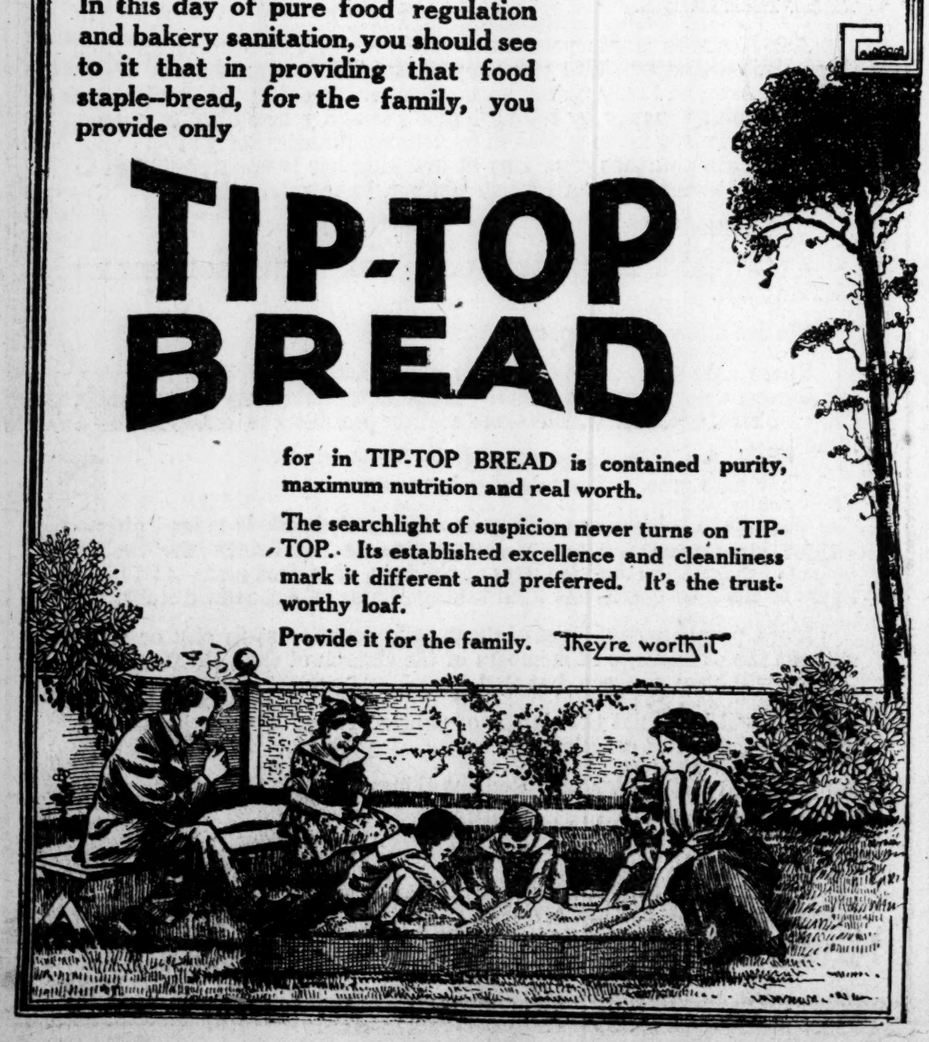

Davison-Paxon-Stokes Co.

This News of Special Importance from the Downstairs Section

Almost Anyone Can Own a Sewing Machine Now

And what's more—the best machine made.

The "Standard" Rotary

The needle is in the middle on the "Standard" Sewing Machine.

Machines cost less here, and this is the way you pay for them—

$2.00 Cash and $1.00 a Week

Every machine is guaranteed, without time limit, and you get SEWING LESSONS FREE.

Five Specials for Today's Selling

	Agents' Price.	Our Price.
"Standard" Rotary Drop Head	$50.00	$34.50
Dapaxsto Automatic Drop Head	35.00	22.50
Dapaxsto Drop Head	30.00	19.75
Wizard Drop Head	25.00	16.75
Arrow Drop Head	18.00	12.75

Needles for all machines, 19c dozen.
Stainless Oil, 15c bottle.

Silk Dresses in a Sale at $3.75

A small collection of Dresses of various styles, silks of many kinds. Among them Dresses formerly priced as high as $35, which shows you what their value is. But they are not new—left over from past season's selling; many colors to select from, and we believe they are Dresses such as many will be glad to buy at $3.75.

Household Linens, Special Economies

Table Damask, at 39c yard—good, mercerized damask, spot and floral patterns; 64 inches wide.

Good Huck Towels, at $1.00 per dozen—18x36-inch size.

Good, all-linen Huck Towels with damask border; 20c each; $2.25 dozen.

"Caygua" Sheets, good, heavy quality; 81x90 inches; special at 69c each.

Pillow Cases—45x36 inches, special at 12½c each.

The Wizard Mop Will Clean Every Corner in Your Home

And with less effort than any device you can employ.

It is triangular shape and fits right into the corners.

You may buy now—
One Wizard Mop
One Qt. of Oil, for **$1.50**

The regular price for both is $2.50. A good way to save a dollar.

Here Are Shirts That Men Will Want Today at 50c

Made of good woven madras in pretty stripes—pink, blue, lavender or black on white ground. Coat style, cuffs attached. All sizes. Shirts of wonderful value at this price—50c.

$5 Separate Skirts at $3.50

These Skirts are made of good, all-wool materials, plain—only a few are trimmed; they are mainly in black-and-white effects, some in navy or black. Skirts of excellent value and desirability at this price—$3.50.

$1.00 Waists at 50c

Sheer batiste Waists, prettily embroidered, lace trimmed; V-neck, three-quarter sleeves.

A Sale of Girls' Wash Dresses at 50c, Values to $2.00

A collection of dresses of various styles and kinds. All made of good wash materials—linen, gingham, percale and madras. Sizes 6 to 14 years. They are Dresses formerly priced up to $2.00, and will be eagerly chosen at this price—50c.

Children's Rompers at 25c

They are wonderful little garments at this price. Made of good checked gingham, madras or linene, beach or Knickerbocker style; 1 to 6-year sizes.

Specials from the Wash Goods Section

Ripplette at 12½c yard—A popular material for children's rompers; white or colored stripe effects.

10c Towel Crash at 6c Yard—For kitchen towels; natural color, with blue borders.

10c Pajama Checks at 8c Yard—36 inches wide.

25c Ratines at 15c Yard—Navy, Copenhagen, tan, black and white; 36 inches wide.

SOCIAL ITEMS

Mr. and Mrs. Cecil Alexander announce the birth of a daughter.

***

Miss Adgate Ellis returned yesterday from a visit to her grandmother, Mrs. Lipscomb, in Athens. Miss Henrietta Yerger, of Mississippi, will arrive Thursday of opera week to visit Miss Ellis.

***

Mrs. Isaac Boyd, of Nashville, will be the guest of Mr. and Mrs. James H. Gilbert for the opera.

***

Mrs. Edward W. McCerrin has returned from Tate Spring.

***

Mrs. Thomas Hinman will return today from Pelham.

***

Dr. and Mrs. Price Murray left yesterday for Tate Spring.

***

Mrs. Harvey Anderson has returned from New York.

***

Mrs. Albert Collier has returned from St. Louis, where she was called on account of the serious illness of her brother, Mr. Grant, who is now convalescing.

***

Mr. and Mrs. W. H. Blatchford, of Chicago, who have spent the winter at the Georgian Terrace, will leave soon for Colorado Springs.

***

Mrs. Gardner Kellogg, of Milwaukee, the guest of Mrs. H. F. West, will leave for home today.

***

Mrs. Edward Durant is visiting in Alabama.

***

Mrs. Franklin M. Mikel is spending six weeks in New York.

***

Mr. and Mrs. Marion Harper will spend the first week of May at Tate Spring.

***

Mr. Willingham Tift, of Tifton, will spend opera week in the city.

***

Mrs. W. E. Hawkins, who has been ill for several weeks at St. Joseph's, is convalescing.

***

The wedding of Miss Margaret Bedell and Mr. Leland Beattey Mowry, of Lawrence, Mass., will take place this evening at the home of the bride's parents, Mr. and Mrs. James W. Bedell, in Druid Hills.

***

Dr. and Mrs. Reynold Kirby Smith, of Sewanee, Tenn., announce the birth of a son, John Selden Kirby-Smith, born March 31. He is the grandson of the late General Kirby-Smith, of confederate fame, and of the late Judge Henry B. Tompkins, of Atlanta.

***

Mr. Frank Fragle, of Greenville, S. C., is at the Ansley.

***

Mrs. John K. Griffin and Miss Irene Griffin, of Cincinnati, are the guests of Mr. and Mrs. James W. Bedell for the Bedell-Mowry wedding tonight.

***

Miss Irene Whisnaut, of Charlotte, N. C., will arrive Sunday to be the guest of Mrs. Leon Greer, of Inman Park, during opera week.

***

Mrs. Albert Thornton, Sr., will return home Sunday.

***

Mr. Ashby Hill is here for the opera.

***

Mr. D. R. Wilder will return Tuesday from White Springs, Fla.

***

Mr. and Mrs. Marion R. Miles announce the birth of a son, April 23, at 156 Capitol avenue.

***

Mrs. George Forrester entertains at a children's party this afternoon at her home on Peachtree street for her little son, George.

***

Among the vsitors who will be here for the wedding of Miss Myrtle Brown and Mr. Frank Feagle, of Greenville, S. C., and who will remain for the opera, will be Mr. and Mrs. George Feagle of Valdosta, Mr. Joseph Feagle and Mr. Billy Johnson of Greenville, S. C.; Mrs. George W. Summers and little daughter, Alice Pope, of Augusta, and Miss Katrine Summers of Barnesville.

***

Mr. and Mrs. Herman E. Mowry, of Lawrence, Mass., are at the Georgian Terrace for the Bedell-Mowry wedding, which takes place tonight.

***

Mrs. Ernest Merrell, of Augusta, and Mr. and Mrs. Robert Daniel, of Memphis, are the guests of Mr. and Mrs. James Bedell in Druid Hills.

***

Mrs. Robert Warren, of Albany, will be the guest of Mrs. Alice Muse Thomas for opera week.

***

Mrs. Peyton Wade, of Elberton, will be the guest of Mrs. Nellie Peters Black for the opera.

***

Mr. and Mrs. Howard V. Harper, of New Orleans, announce the birth of a son, who has been named Howard Hamilton Tebault Harper. Mrs. Harper was Miss Corinne Tebault.

***

Miss Charlotte Grant, daughter of Dr. Horace Grant, is visiting her father and will remain in Atlanta during the grand opera and Shriners' convention. Miss Grant is a student of Nebraska University, Lincoln, Neb., and a very accomplished singer. She will sing at the veterans' memorial services to be held at the state capitol Sunday afternoon.

AN APPEAL TO WOMEN

By One Who, From Her Past Experience, Is Capable of Giving Sound Advice.

Bud, Ky.—"I want to urge all weak women," says Mrs. Lizzie R. Barker, of this place, "to give Cardui, the woman's tonic, a fair trial, for I believe it will do for them what it has done for me.

I was a sufferer for 13 years, with such pains I could scarcely walk or stand on my feet. I had headache, dizziness and fainting spells.

After many treatments failed to help me, my husband persuaded me to give Cardui, the woman's tonic, a trial, and I did so. Now I feel like a new woman. I am well of all these troubles, and can do all my housework, with pleasure.

When I commenced taking Cardui, I was not able to sit up. Now I am enjoying good health and do all of my work.

I shall keep Cardui in my home all the time. There is not any medicine that equals it for women."

We, also, urge you to try Cardui, the woman's tonic, for your troubles. It has helped so many thousands of women in the past half century that we feel sure it will help you, too.

Prepared from perfectly harmless, vegetable ingredients, Cardui is the remedy for you to use. It can do you nothing but good.

Try it.

Just One Question: Do You Want an Auto?

Do you want an automobile?

Do you want a piano-player?

Do you want to work for real money, without the risk of drawing a blank?

The Constitution offers the opportunity.

The only requirement is to show a little energy in securing subscribers to The Constitution.

It is easy to find circulation for The Constitution.

It is the only morning paper in its field.

People today want a morning paper as never before.

Especially with the Mexican war on, they are after a paper that gives an accurate twenty-four hour news summary.

The Constitution is the one paper in the southern field that complies with these conditions.

Working for a paper of this nature, you have an A-1 chance of winning an automobile; a player-piano; a cash prize.

For details, address—

The Constitution, Contest Dept.
ATLANTA, GA.

The box is *blue*

Opal jar inside

Be sure to get real Resinol

If you want to get rid of eczema, pimples, or other distressing skin eruption, you will accept no "substitute" for Resinol. Preparations similar in name or appearance are *not* "just the same as Resinol." Although a *few* unscrupulous dealers may offer them *as* or *for* Resinol, they are often crudely made, of little healing power, and some may even be dangerous to use. Buy in the original *blue* package.

Resinol is never sold in bulk

Resinol has been prescribed by doctors for more than 18 years. All druggists sell Resinol Ointment in opal jars (50c. and $1.00), and Resinol Soap (25c.). For trial size of each free, write to Dept. 19-S, Resinol, Baltimore, Md.

CONDITIONS POINT TO FAIR WEATHER AND MUCH WARMER

Following is the Atlanta weather forecast for Saturday:

The western storm has advanced so far to the north that the conditions are now not so favorable for rain at Atlanta. Although it will be more or less cloudy, sometimes threatening, there will probably be no rain. The winds will be light southerly and the weather will become much warmer, the midday temperature running up to 82 degrees or 83 degrees. Up to date the temperature for April, at Atlanta, has averaged 2 degrees daily below the normal; and the rainfall shows a slight excess of 0.17 inch.

LAW SCHOOL SOCIETY HOLDS BANQUET TONIGHT

The Kilpatrick Literary and Debating Society of the Atlanta Law school will hold its annual banquet Saturday evening at 7:30 o'clock at the Kimball house. William F. Slaton, Jr., will act as toastmaster for the occasion and the following members are on the program of addresses:

Franklin S. Chalmers, "The Literary Society;" J. Walter LeCraw, "Lawyers and the Press;" A. A. Baumstark, "Socialism;" R. C. Therrell, "Wine, Woman and Song;" Allen G. Loebr, "At the Bar;" J. S. Highsmith, "Good Fellowship;" Samuel E. Johnstone, "The Senior and Junior Classes," and B. B. Patterson, "What the Literary Society is to the Law School."

ROUSING RALLY HELD FOR CAPTAIN MAYO

An enthusiastic meeting of the supporters of Police Captain W. W. Mayo, candidate for sheriff, was held last night at 26 Stovall street, Faith's Crossing.

Speeches were delivered by Captain Mayo, Colonel G. H. Cornwell, J. W. Whittaker, Judge O. B. Langford and Roy Dorsey. Captain Mayo pointed out numerous reforms he pledged to institute in the office of sheriff, while on the other hand, the remaining speakers attacked candidates who are opposing the police official.

More than 200 persons were present. Round after round of applause greeted Captain Mayo. Each of the speakers expessed great confidence in victory at the coming election.

PREMIER HEADQUARTERS MECCA FOR MOTOR MEN

Hundreds of Atlanta's automobile owners and lovers visited the Premier headquarters, at 550 Peachtree street, Friday to get the first glimpse of the new Premier-Weidely motor car, which was placed on exhibition in particular for the Premier dealers of the southern states, who are in convention, and in general for the public.

The principal feature of the new car is the Weidely motor, which does away with about 150 parts of the motor used in the past, and which is said to be capable of development of much more power that the old motor.

The exhibition is in charge of J. E. Levi, southern district manager of the Premier company. The motor will be on exhibit today also.

There are about forty or fifty dealers from all parts of the south assembled in the city. H. O. Smith, president of the Premier Motor Manufacturing company, of Indianapolis, is also here for the meeting, and will speak at a banquet which will be given by District Manager Levi to the dealers at the Ansley hotel Saturday night.

EDUCATORS DISCUSS SCHOOL BOOK SYSTEM

Probable That Wardlaw Will Be New President of Association.

Macon, Ga., April 24.—(Special.)—The discussion of the schoolbook question occupied the greater portion of the time of the Georgia Educational association today, C. R. McCrory, father of the plan to have the state publish its own textbooks for the schools, arguing in favor of the plan, while two of the best known county school superintendents in the state, Lawton B. Evans, of Augusta, and Otis Ashmore, of Savannah, opposed it.

Mr. McCrory charged that a "trust" controls the schoolbook supply and he called on the people of Georgia to shake off the shackles of the "schoolbook crowd."

"Georgia," he said, "is a juicy lemon for the schoolbook publishers."

He said that the state of Georgia could publish its own books at a cost of 4 cents, where it now pays 16 cents. His plan is to have the state do the printing and select the books from those submitted by Georgia authorities.

Otis Ashmore, in taking issue with Mr. McCrory, said he considered the educational value of the books more important than the cost.

"To buy the plates would cost $125,000 and to set up a printing office would cost $200,000 more," said Mr. Ashmore. "Why not let the regular book publishers bear this expense and let us select our textbooks from the world-at-large, so that we will be sure to get the best"

Resolutions Submitted.

Mr. Ashmore submitted a resolution placing the association on record as opposed to the McCrory system and branding it as an unwise policy and a dangerous experiment to the state. The resolution further requests the legislature not to adopt measures that may seriously involve the state in the doubtful enterprise of editing and publishing textbooks for the public schools.

Another resolution was introduced by J. C. Harris, of Rome, which allows the matter to rest just as at present, but urging the association to bear in mind the future, "when all textbooks will be furnished free by the state to every child attending the schools of Georgia."

Both resolutions will be reported on tomorrow morning.

The convention will close tomorrow at noon, following the consideration of the report of the resolutions committee and the election of officers. It is probable that Professor J. C. Wardlaw, of the State Normal college at Athens, will be elected president, succeeding T. G. Polhill, of LaGrange, and the indications are that Macon will be made the permanent headquarters of the association.

A movement will be started tomorrow to have a state school for the deaf established in south Georgia. Tonight Dr. P. P. Claxton, United States commissioner of education, and Dr. J. H. Phillips, of Birmingham, were the speakers.

This afternoon the delegates witnessed a playground festival and were guests at a barbecue at the Log Cabin, an "at home" at Mercer university and a picnic-supper at Wesleyan college.

BIBLE PLAY TO OPEN AT ATLANTA ON SUNDAY

The much-talked-of photo-drama of "Creation" is to be given to the Atlanta public at the Atlanta theater, beginning Sunday afternoon at 3 o'clock and continuing twice daily at 3 and 8 p. m. until May 24. The production is being financed by the International Bible Students' association. It is composed of more than 500 stereopticon slides and twelve reels of films, consuming nearly eight hours in the production. It is shown in four parts of about two hours each, and is said to be educational, historical and biblical. There is no admission charge.

SAVES HER BABY BY HURLING IT 25 FEET

Warren, Pa., April 24.—Mrs. W. O. Kney saved her infant from possible death or injury by a runaway team today, by tossing it from the sidewalk, where she stood, to a lawn twenty-five feet away. She recovered it after narrowly escaping being run over.

Mrs. Anna Wickstrom, aged 56, who was talking to Mrs. Kney, was caught by the flying wreckage and dragged some distance, receiving fatal injuries.

EXCITED BY A RUNAWAY SHE FORGOT HER $200

Wolford, N. D., April 24.—When Mrs. J. Knowlton was thrown from a carriage in a runaway she became so excited that she forgot all about her handbag, containing $200, and it was not till two days later, when A. J. Lowe, of this city, returned the bag to her, that she was aware of her loss.

MEASURES TO DETECT INCOME TAX DODGERS

Washington, April 24.—Measures to detect income tax dodgers have been initiated by Commissioner Osborn of the internal revenue office. He called on all corporations and joint stock companies for lists of their stockholders with the amount of dividend received by each during the period of 1913, covered by income tax law, and for the names of all officials or employees receiving salaries high enough to bring them within the operation of the law. These reports will be used in checking up returns.

W. & A. COMMISSION FAILS OF A QUORUM

Owing to the fact that no quorum was present the members of the W. & A. commission transacted no business at their meeting at the capitol Friday. Those present were Chairman Gunby Jordan, of Columbus; Secretary Barry Wright, of Rome; Henry J. Fullbright, of Burke; A. B. Green, of Houston, and Senator M. C. Tarver, of the forty-third district.

SUNDAY MOTOR RACING BARRED BY THE CHIEF

When Noon Hudson, a local motor racing promoter, requested permission of Chief Beavers Friday morning to hold motorcycle races at the local speedway on Sunday week, the chief of police replied that as far as he was concerned it would be "impossible."

Chief Beavers, however, suggested that he might take the matter up with the mayor and general council.

I. W. W. MOB ATTACKS SALVATION ARMY BAND

Seattle, Wash., April 24.—Several Industrial Workers of the World street speakers and their followers, objecting to the noise made by a Salvation Army band, which was playing in the street last night, attacked the Salvationists, who retreated to their barracks, where police reserves were summoned to protect the religious workers, many of whom were women.

Detectives near the scene, when the trouble started, held the attacking party at bay with drawn revolvers until the reserves arrived from police headquarters. During the retreat of the Salvation Army many stones and clubs were hurled, but no one was seriously hurt.

Damaged Goods Teaches Lesson In a Dramatic Fashion

By Sidney Ormond.

A rather small, but discriminating audience placed its enthusiastic stamp of approval on "Damaged Goods," the celebrated play by Brieux, at the Atlanta theater last night. It was an audience composed of persons who, for the most part, had either read the play or were acquainted with the theme through criticisms of it. They knew just what they were to expect and they did not attend last night's performance under any misconception of the meaning of the term "damaged goods."

At the outset, for the benefit of those who have not seen "Damaged Goods," but who intend to see it, let it be known that it is not an immoral play, not a play with a single suggestive line or salacious allusion. If you go to see "Damaged Goods" with any such idea in mind, you will be disappointed.

On the other hand, if you are sufficiently interested in the subject of communicable disease to listen to a free and frank exposition of its evils; if you are not one of the many who hide their heads ostrich-like in the effort to dodge disagreeable facts, you will find "Damaged Goods" a play of absorbing interest. If, perchance, you are ignorant of the horrors of the disease of which the play treats, you will receive a lesson more valuable than any amount of reading.

Just what proportion of last night's audience was ignorant of the nature of syphilis and the human misery it entails from generation to generation, it would be difficult to say. Certain it is, however, that the play carried the audience along with breathless interest—an interest which was not morbid or unhealthy.

In the lobbies, between acts, where men about town gathered to smoke and talk, there was a noticeable lack of flippancy. Men, knowing the risks they had run in their own lives—and according to Brieux, there are but four men in a thousand who have not run this risk—talked soberly.

The lesson of the play had been driven home with sledge-hammer blows. Men and women had been brought face to face with the Awful Thing which all know about, but refuse to discuss.

The moral of the play is simply this—that no man who has run the risk has any right to refer to syphilis as a "shameful" disease; that he is no better than the man who has been so unfortunate as to contract it.

The story deals with a young man who has contracted the disease in spite of the fact that he had led a clean life, as the lives of men go. Despite the warning of his physician he marries six months afterward and his child is infected with the disease. His father-in-law at first thinks of killing him; then of securing a divorce for his daughter. But the physician points out to him the disgrace of such proceedings. He shows him by his own admission that he himself is really to blame for allowing his daughter to wed a man without inquiry into his health. He forces from the outraged father the fact that he is not guiltless of illicit love.

In the third act, by the introduction of a pitiful creature in the advanced stages of the disease, and a painted street walker, the physician further illustrates the beginning and the end of the disease—not the end, either, but one of its many horrible phases.

The play is admirably acted. Mr. Howard Hall, as the Doctor, was particularly virile and convincing. Raymond Bond, as the young husband, was exceptionally good.

There will be a matinee this afternoon and the concluding performance tonight.

Revival at Cedartown.

Cedartown, Ga., April 24.—(Special.) Rev. A. M. Pierce, of the First Methodist church, is conducting a series of services this week at his church.

KNIGHTS OF PYTHIAS TO HONOR THEIR DEAD

The Uniform Rank, Knights of Pythias, will hold their memorial service Sunday morning at 11 o'clock at the West End Baptist church.

Dr. John F. Purser, pastor of the church, will deliver a special sermon in honor of the occasion. Special music for the day will be enjoyed. During the past year nine members of the order have died.

DON'T KIDNAP CHILDREN, COURT ORDERS FATHER

Judge George L. Bell issued an order yesterday instructing James E. Evans not to kidnap his children, when Evans' wife, Mrs. Estelle Glenn Evans, appeared in court and accused the husband of threatening to go even so far as committing murder in order to gain possession of them. Mrs. Evans instituted a plea for possession of the children and for alimony.

A Tasty Spaghetti Dinner at 10c

—or—

A Porterhouse at 40c?

A lot of folks would *decide* to take the steak, jumping at the conclusion that it makes the more nutritious meal of the two. That's not so.

A 10c package of Spaghetti—enough to make a substantial meal for seven people—contains four times more nutrition than 1 pound of meat.

FAUST SPAGHETTI

is a food very rich in gluten—the bone- and muscle-building element. One of the main reasons why housewives don't serve Spaghetti is because they don't know the great variety of rich, savory dishes that can be made of it. Our free recipe book will open your eyes to its many uses—write for a copy.

5c and 10c pkgs.—buy to-day.

MAULL BROS.
St. Louis, Mo.

Seeds, Plants Bulbs and Fertilizers

The one place in Atlanta to buy anything you may need in seeds, plants, bulbs and fertilizers is Hastings'—at present at 16 West Mitchell St.

The name of Hastings, as applied to seeds, etc., spells reliability, not only on paper in these columns, but in every garden and on every farm where they are planted.

You Can't Afford Not to Be Particular

when it comes to seed, plant and bulb buying. A wrong step now, a little carelessness as to the source of supply, often means a failure or partial failure in your gardening operations for the entire season. This is an absolute, indisputable fact that any gardener who has been "stung" in the past can testify to from experience. It will pay you to be particular.

Vegetable Plants

Tomatoes, grown from Hastings' Seeds. Redfield Beauty, Matchless, Acme, Dwarf Champion and Ponderosa—20 cents dozen.

Peppers, both sweet and hot varieties.

Eggplant, the large purple variety.

Both pepper and eggplant—25 cents dozen.

H. G. HASTINGS & CO.
16 West Mitchell Street

STEAMSHIPS.

Inexpensive Vacation Trips To Europe

You can see Germany, Switzerland, England, France—in fact all of the continent—at no greater cost than for a trip to California or a vacation in the mountains or at the seashore if you travel by the one cabin (second) steamers of the

NORTH GERMAN LLOYD

These comfortable ships bring a trip to Europe well within your means.

Sailings from New York, Baltimore, New Orleans and Galveston to Bremen direct. Express and Fast Mail steamers, too, from New York on Tuesdays, Thursdays and Saturdays to

London-Paris-Bremen

Saturday sailings to

THE MEDITERRANEAN

For detailed information address OELRICHS & CO., Gen. Agts. 5 Broadway, New York. Or Local Agents.

The Key to Europe

CUNARD

FASTEST STEAMERS IN THE WORLD
Liverpool Service
NEXT SAILINGS

MAURETANIA . Apr. 28 8:00 P. M.
LUSITANIA . . May 19 8:00 P. M.

QUICKEST ROUTE via FISHGUARD for LONDON, PARIS, BERLIN, VIENNA

Campania, May 5, 6 p m
Caronia, May 13, 3 p m
MAURETANIA May 26 6 p. m.
*Carmania, Jn. 3, 3 p m
AQUITANIA . June 10 10 a. m.
MAURETANIA . June 16 6 p. m.
LUSITANIA . . June 23 6 p. m.
*Calls at Queenstown East Round.

The New Magnificent
"AQUITANIA"
JUNE 10, JULY 1, JULY 22, AUGUST 26.
Great Britain's Largest Ship
The Embodiment of the Proved Qualities of the

..."LUSITANIA" and "MAURETANIA"...
An Improvement upon Contemporaneous Practice in Ship Construction.

Mediterranean—Adriatic Service
Madeira, Gibraltar, Genoa, Naples, Patras, Trieste, Fiume. Sailings noon. See Itinerary.
PANNONIA..Apr. 30 CARPATHIA.May 19
IVERNIA...May 7 ULTONIA....June 2

Round the World Trip, $474.85 and up.
Special through rate to Egypt, India, China, Japan, Banlia, Australia, New Zealand, South Africa and South America. Independent tours in Europe, etc.; send for booklet Cunard Tours.

Agents for PENINSULAR & ORIENTAL STEAM NAVIGATION CO. Frequent sailings for India, China, Japan, Australia. P. & O. cruises. NORWEGIAN FJORDS, etc., June 13 and 30, July 17, August 7. Itineraries now ready.

New York Office, 24 State Street, or Local Agents in your city.

New Orleans to Bremen

$65 One Class (II) Steamships

Regular service just established. Splendid steamers, exceptionally fine passenger accommodation and large cargo capacity.

NORTH GERMAN LLOYD

SAILINGS FROM NEW ORLEANS
"Bradenburg" . . . May 13
"Hannover" . . . . June 3
"Koeln" . . . . . June 24
"Frankfurt" . . . . July 15

Additional information from A. K. Miller & Co., Gen. Agts. 317 Carondelet St., Frank J. Orfila, Pass. Agt. 802 Common St., New Orleans, La., or Local Agents.

The Key to Europe

Inexpensive
EUROPEAN TOURS
Steamship Reservations
ROGERS B. TOY
Agent for all lines
Union Depot Ticket Office
Phone Main 213.

ANCHOR LINE

Royal Mail Twin-Screw Steamships "Cameronia," "California," "Caledonia" and "Columbia."
Sailing from New York every Saturday
GLASGOW Via Moville LONDONDERRY
For book of Tours, Rates, etc., apply to HENDERSON BROTHERS, Gen'l Agents, 21 State St., New York, or J. E. Miller Co., 6 Wall Street; R. B. Toy, Union Station; J. T. North, 119 Peachtree St., Atlanta.

EUROPE

Egypt China Japan
Panama Cuba Bermuda
Summer Cruises to Norway
Make Reservations Now
JOHN M. BORN, Steamship Agent
710 Candler Bldg., Phone Ivy 4884

USEFUL MAP OF GREAT BRITAIN—FREE
Also illustrated book of tours on the GREAT WESTERN RAILWAY OF ENGLAND
T. KATELEY, Gen. Agt., 501 5th Ave., N. Y.

In the best homes—
at the better restaurants
you will find that proof of nice discrimination—

Blue Label Ketchup

Delicious—Appetizing—Satisfying
Keeps after it is opened,
Pure and unadulterated.

The natural flavor of red-ripe tomatoes, fresh from the vines, combined with the purest of spices, prepared in spotless kitchens.

Contains only those ingredients Recognized and Endorsed by the U. S. Government
Remsen Scientific Expert Referee Board
National Association State Food and Dairy Commissioners

¶ Formula and label unchanged—the Food Law now conforms to our high standard of excellence.

Our kitchens are open to the public and visitors are always welcome.

CURTICE BROTHERS CO., Rochester, N. Y.

Sports

GRUELLING ELEVEN-INNING TIE

Edited By DICK JEMISON

ALABAMA SWAMPS YELLOW JACKETS

Hammer Two Tech Twirlers to All Corners of the Lot — Play Double-Header Today.

By Michael Cody, Jr.

Tuscaloosa, Ala., April 24.—(Special.) Alabama overwhelmed Georgia Tech here today in an avalanche of runs and hits and stolen bases. The visitors used two pitchers in a vain attempt to stem the tide, but the Crimson lads were smarting under the double defeat handed them by Georgia, and fell on both without mercy.

This much may be said for the Tech pitchers, however, errors by their teammates aided very materially in piling up the score.

The visitors started off with a rush. In the first inning, after Wooten had flied out to left, T. Montague hit one to deep right center and scored on Johnson's single to left.

Alabama came back strong in her half. Wells and Sewell walked, and Crawford hit one to right for three bases, scoring both runners.

Tech blew up in the third. Joplin hit to second and, on an error, was safe. Wells hit to third, who fumbled, and both men were safe. Cargyle flied to right, who muffed the fly and everybody was safe. Sewell laid out a clean single through the infield, scoring Joplin and Wells. Crawford hit a ball in front of the plate which bounded up and hit him and he was out. Hagan hit one to left for one base, and Cargyle scored. Hamilton hit to left for two bases, scoring Hagan. Ladd hit to first, who tried to catch Hamilton at the plate, but both men were safe.

Alabama scored again in the fifth on a three-bagger by Stevneson, walk by Wells, an error by catcher and a clean hit by Sewell.

Tech scored in the ninth on a three-bagger by Johnson and a single by Pound. A double-header is scheduled for tomorrow. Smith and Hogue will probably work for Alabama.

The Box Score.

TECH—	ab.	r.	h.	po.	a.	e.
Wooten, ss.	4	0	0	2	2	2
T. Montague, 2b & c.	6	1	1	4	2	2
Johnson, rf & cf.	4	1	3	1	0	1
Burr, 1b.	3	0	0	7	0	0
Pound, lf.	4	0	1	3	0	0
Witherington, c.	1	0	0	4	2	0
Pitts, rf.	3	0	1	0	0	0
E. Montague, cf, 2b.	4	0	0	1	2	0
Hill, 3b.	3	0	1	0	0	0
Bryant, p.	1	0	0	0	0	1
Jordan, p.	2	0	0	1	1	0
Totals	33	2	7x23	9	6	

ALABAMA—	ab.	r.	h.	po.	a.	e.
Joplin, ss.	5	1	1	3	2	0
Wells, c.	3	3	0	6	2	0
Cargyle, 3b.	5	1	1	3	1	0
Sewell, rf.	3	2	2	2	0	0
Crawford, lf.	5	0	2	1	0	0
Hagan, cf.	4	1	2	2	0	0
Hamilton, 1b.	5	1	1	8	1	1
Ladd, 2b.	4	1	0	2	5	1
Stevenson, p.	4	1	3	0	0	0
Totals	38	11	12	27	11	2

Score by innings:		R.
Georgia Tech	100 000 001—	2
Alabama	207 020 00x—	11

Summary: Three-base hits, Crawford, Stevenson, T. Montague, Johnson; two-base hits, Hamilton, Hill; struck out, by Bryant 3, by Jordan 3, by Stevenson 5; bases on balls, by Bryant 2, by Jordan 3; left on bases, Alabama 6, Tech 4; stolen bases, Pound, Wells, Joplin (2), Cargyle (3), Hagan, Hill (running for Stevenson); hits, off Bryant 3 in 2 1-3 innings. Umpire, Burke.

Baseball Today

3 P. M.

Chattanooga v. Atlanta

CALLER KING

EVERY PLAY IN DETAIL

9 Viaduct Place

ADMISSION . . 25c

Panamas Cleaned, Best Work. BUSSEY, "The old hat man" 28½ Whitehall.

Lookouts and Crackers In Gruelling Tie Game; Tommy Long Gets Spiked

By W. G. Foster.

Chattanooga, Tenn., April 24.—(Special.)—Darkness ended another gruelling battle between the Crackers and Lookouts in the eleventh today with the score tied at 2 and 2.

Both teams left the field with a feeling that they should have won. Atlanta had the greater number of opportunities to score, having thirteen men left on bases, but Chattanooga's chances were the most promising, especially in the ninth, when the locals perched on second and third with one out.

The contest abounded with brilliant fielding, critical situations and excitement of every baseball variety. The Atlanta infield saved the game behind Rube Kissinger, while the Chattanooga infield persecuted Fox for both of Atlanta's runs. On the other hand, two catches in the outfield by Jacobsen averted at least two if not three Atlanta tallies.

Long Badly Spiked.

The game may cost the Crackers the services of Tommy Long for several days. Long was spiked on the hand sliding to second in the third inning, and the wound became so painful that he left the game in the fifth. The spikes cut an ugly gash in the player's right hand and tore two nails completely off. Kircher succeeded Long and helped the cause with a pinch hit.

McConnell's brilliant playing at second base featured the play of the Crackers. He killed a hit for Graham in the third with a great stop. A double by Johnson and Coyle's pinch single followed, showing that the stop saved at least one run. Most of the second-sacker's ten chances were difficult, and he covered acres of territory.

Manager Smith made a shift in his batting order, sending Holland to third in place of Lynch, and batting him second, moving Jennings to fifth and dropping Flanagan below the catcher. Reynolds' catching was good, all the steals off his delivery being on perfect throws, the tag and the umpire's eyes going wrong.

McConnell opened the game with a triple and scored on Flick's wild throw of Welchonce's grounder.

The locals threatened in the second when a pretty play by Holland led to a double. McCormick was passed. Balenti tore Kissinger's hand with a drive which bounded in the direction of third. Holland scooped the ball in a twinkling and passed it to first ahead of Balenti. McCormick tried to Ty Cobb to third and Eibel cut him down.

The first local run was made on Johnson's double and Coyle's single Flanagan's throw to the plate was poor.

Jacobsen's Catches.

Jacobsen was the hero of the day for the locals. He put them ahead with a homer in the fourth over the fence. In the fifth, Holland lived on Graff's poor throw, Welchonce singled and Kircher scored Holland with a hit. Jennings forced Kircher and stole. Eibel hit a screaming drive to left center, apparently a sure three-base hit, but Jacobsen made a grand stand running catch, spoiling two runs at least.

The Crackers were continually on the bases, after the fifth, but could not squeeze any further than third. Kissinger made two manful efforts to win his game. In the ninth, Flick made a pretty catch of his line drive right over second for a double play. In the tenth, after Eibel walked and reached third on infield outs, his "Rubelets" uncorked a drive over the pitcher's dome, but Flick made a sensational stop.

The home guard had a big chance in the ninth. Coyle was passed and Eibel's muff on Jake's bunt put two on. With two and two, Kissinger outguessed McCormick, who put on the hit and run signal. As a result, McCormick whiffed at a bad one to protect Coyle and a double steal resulted. Balenti popped out and Eibel got Flick's neat hit. This was the Lookouts' last chance.

The teams play the last game of the series Saturday. Dent and Dunn will be the Crackers' battery, and Barfoot and Street for the locals.

The game will be called at 3 o'clock, a half an hour earlier, and will be sent in detail to Caller King's place in Atlanta.

The Box Score.

ATLANTA—	ab.	r.	h.	po.	a.	e.
McConnell, 2b.	6	1	2	2	8	0
Holland, 3b.	6	1	0	0	5	0
Welchonce, cf.	6	0	2	3	0	0
Long, lf.	2	0	2	1	0	0
Kircher, lf.	3	0	1	1	0	0
Jennings, ss.	5	0	2	2	1	0
Eibel, 1b.	4	0	0	15	2	1
Reynolds, c.	4	0	0	7	2	0
Flanagan, rf.	4	0	1	1	1	0
Kissinger, p.	5	0	0	1	1	0
Totals	45	2	10	33	20	1

CHATTANOOGA—	ab.	r.	h.	po.	a.	e.
Johnson, lf.	5	1	1	2	0	0
Coyle, 1b.	4	0	1	12	0	1
Jacobsen, cf.	3	1	2	3	0	0
McCormick, rf.	4	0	0	0	0	0
Balenti, ss.	4	0	1	4	4	2
Flick, 2b.	3	0	0	4	6	1
Graff, 3b.	4	0	1	2	5	1
Graham, c.	4	0	0	6	1	0
Fox, p.	4	0	0	0	0	0
Totals	35	2	6	33	16	5

Score by innings:		R.
Atlanta	100 010 000 00—	2
Chattanooga	001 100 000 00—	2

Called end of eleventh, darkness.

Summary—Two-base hits, Jennings, Johnson; three-base hit, McConnell; home run, Jacobsen; stolen bases, Long 2, Jennings, Coyle, Jacobsen, Balenti; double plays, Flick to Coyle, Kissinger to Holland to Eibel to Jennings; sacrifice hits, Flanagan, Reynolds, Jacobsen; bases on balls, off Kissinger 4, off Fox 1; struck out, by Kissinger 6, by Fox 5. Time, 2:40. Umpires, Chestnutt and Rudderham.

RED AND BLACK PLAYS THE NAVY

Tackle Midshipmen Nine at Annapolis Today — Have Road Games All of Next Week.

Athens, Ga., April 24.—(Special.)—The University of Georgia nine left here yesterday morning for Annapolis, Md., where they will play the Navy one game Saturday.

This game will be the first game of a seven-game road trip the team will play through the south Atlantic states, covering a week.

On Monday, April 27, they will play the Maryland Agricultural college at College Park, Md., one game.

On Tuesday, Wednesday and Thursday, the nine from Washington and Lee will be their opponents at Lexington, Va. The Washington and Lee baseball nine is considered as being the strongest team in the south Atlantic states, and will probably win the championship.

The final games of the road trip will be played at Chapel Hill, N. C., with the University of North Carolina team as opponents.

AMERICAN LEAGUE

Red Sox 5, Senators 3.

Washington, April 24.—Boston made it two straight today by winning, 5 to 3, a well-played game with Washington. Washington outhit the visitors, but three consecutive bases on balls in the third inning by Engel, followed by Lewis' double, gave Boston three runs. Two more were added in the ninth on a hit by Janvrin and a sacrifice followed by a successful double steal by Scott and Carrigan.

Score by innings:		R.	H.	E.
Boston	003 000 002—	5	4	1
Washington	000 110 001—	3	8	0

Batteries—Collins and Carrigan; Engel, Ayres, Shaw and Henry. Time, 2:15. Umpires, Evans and Egan.

Athletics 7, Yanks 6.

Philadelphia, April 24.—Philadelphia scored the winning run of the game with New York here today in the eleventh inning, final score being 7 to 6. Wyckoff was knocked off the rubber in the fifth inning, and Keating was taken out in the seventh after the home team tied the score. Their successors, Bressler and Warhop, were very effective. It was the first championship game for Bressler, who is a southpaw, and he held New York down to three hits in six and a fraction innings.

Score by innings:		R.	H.	E.
New York	220 020 000 00—	6	8	1
Philadelphia	100 002 300 01—	7	12	3

Batteries—Keating, Warhop and Sweeney; Wyckoff, Bressler and Schang, Lapp. Time, 2:40. Umpires, Dineen and Connolly.

Browns 6, Tigers 5.

St. Louis, April 24.—With two men out and Shotton on second base as the result of a pass and a steal, Jimmy Austin, in the twelfth inning today, singled, scoring Shotton and enabling St. Louis to win from Detroit, 6 to 5. It was a scratch hit, the ball falling between Stanage, Hall and Burns on the first base line.

Score by innings:		R.	H.	E.
Detroit	010 004 000 000—	5	9	1
St. Louis	010 130 000 001—	6	11	3

Batteries—Dubuc, Hall and Stanage; James and Crossin. Time, 2:48. Umpires, Chill and Sheridan.

Chicago-Cleveland—Off day.

NATIONAL LEAGUE

Cards 8, Pirates 1.

Pittsburg, April 24.—St. Louis broke Pittsburg's winning streak of seven straight games today at the expense of Bob Harmon, who made his first appearance of the season against his old comrades. They banged him for six hits and five runs in the second inning. Kantlehner took his place and in turn was relieved by Conzelman.

Score by innings:		R.	H.	E.
St. Louis	050 020 100—	8	11	0
Pittsburg	010 000 000—	1	8	0

Batteries—Perritt and Snyder; Harmon, Kantlehner, Conzelman and Gibson and Brenegan and Kafora. Time, 2:12. Umpires, Byron and Orth.

Cubs 2, Reds 1.

Chicago, April 24.—Ames held Chicago to three scattered hits today while his teammates fielded perfectly behind him, but Chicago won, 2 to 1. In the opening inning Ames' wild pitch, with a local runner on second, netted one run. Archer's double, coupled with a sacrifice hit by Cheney and a sacrifice infield-fly by Leach, scored the winning run.

Score by innings:		R.	H.	E.
Cincinnati	000 100 000—	1	8	0
Chicago	100 000 01x—	2	3	3

Batteries—Ames and Clark; Humphries, Cheney and Archer. Time, 2:06. Umpires, Rigler and Emslie.

Phillies 8, Giants 2.

New York, April 24.—Philadelphia batted in five runs against Fromme's pitching in a third of an inning today and the New York team lost, 8 to 2. Marquard and Wiltse also were hit hard by the Quaker sluggers. Marshall was master of the champions at all stages.

Score by innings:		R.	H.	E.
Philadelphia	500 000 210—	8	14	6
New York	010 000 100—	2	7	3

Batteries—Marshall and Killifer; Fromme, Marquard and McLean and Johnson. Time, 2:03. Umpires, Klem and Hart.

Dodgers 8, Braves 1.

Boston, April 24.—Batting Perdue freely in the first four innings, Brooklyn defeated the Boston Nationals today 8 to 1. Cocreham, who succeeded Perdue, held the visitors to three scattered hits, but was wild.

Score by innings:		R.	H.	E.
Brooklyn	022 100 300—	8	10	0
Boston	000 000 001—	1	9	1

Batteries—Atchison and Fischer; Purdue, Cocreham and Gowdy. Time, 2:18. Umpires, Quigley and Eason.

FEDERAL LEAGUE

BROOKLYN 2, PITTSBURG 0
PITTSBURG 10, BROOKLYN 2

First Game.

Score by innings:		R.	H.	E.
Brooklyn	000 000 101—	2	5	0
Pittsburg	000 000 000—	0	4	1

Batteries—Maxwell and Owens; Adams, Walker and Berry.

Second Game.

Score by innings:		R.	H.	E.
Brooklyn	010 100 000—	2	6	2
Pittsburg	240 000 22x—	10	11	3

Batteries—Somers, Juul and Land; Dickson and Berry.

Baltimore 10, Buffalo 4.

Score by innings:		R.	H.	E.
Baltimore	040 212 01x—	10	14	2
Buffalo	000 100 210—	4	13	4

Batteries—Smith and Jacklitsch; Porroy, Schlitzer, Houser and Blair, Lavigne.

Only Two Scheduled.

RICHMOND ACADEMY PLAYS RIVERSIDE

Gainesville, Ga., April 24.—(Special.) The Richmond Academy, of Augusta, Ga., will arrive here this morning for a game this afternoon with the Riverside Military Academy.

The Richmond bunch have a good team this year and should play the Riverside boys hard for the game. So far they have played five games and have won three and lost two.

Riverside has been practicing hard since their games with G. M. C. Monday and Tuesday and are in good shape for the game.

SOUTH ATLANTIC

Gulls 8, Indians 1.

Score by innings:		R.	H.	E.
Charleston	000 001 061—	8	11	1
Savannah	001 000 000—	1	10	1

Batteries: Cochran and Marshall; Causey, Zapke and Smith. Time, 2 hours. Umpire, Pender.

Peaches 7, Babies 5.

Score by innings:		R.	H.	E.
Albany	000 000 140—	5	12	4
Macon	030 001 003—	7	9	0

Batteries—Hawkins and Wells; Villazon, Martin and Bowden. Time, 1:43. Umpire, Vitter.

Scouts 7, Foxes 6.

Score by innings:		R.	H.	E.
Jacksonville	111 202 00—	7	9	3
Columbus	200 040 00—	6	10	3

Batteries—Durning, Pearson and Krebs; Williamsonn and Thompson. Time, 2:05. Umpire, Lauzon.

Gamecocks 1, Tourists 0.

Score by innings:		R.	H.	E.
Augusta	000 000 000—	0	6	0
Columbia	000 100 00x—	1	7	0

Batteries—Neyenhouse and Wheat; Green, Winchell and Braun. Time, 1:33. Umpire, Moran.

GEORGIA LEAGUE

Americus 6, Brunswick 4.

Score by innings:		R.	H.	E.
Americus	014 000 010—	6	8	0
Brunswick	300 001 000—	4	11	3

Batteries—Geary and Manchester; Richards, Wood, Hartner, Schuman and Pierce. Time, 2:30. Umpires, McNamara and Dugglesby.

Cordele 2, Valdosta 1.

Score by innings:		R.	H.	E.
Cordele	010 000 000 01—	2	4	2
Valdosta	000 000 100 00—	1	3	4

Batteries: Fillingem and Eubanks; Bankston, Winges and Fuesse. Umpire, McKee.

Waycross 7, Thomasville 2.

Score by innings:		R.	H.	E.
Waycross	000 010 303—	7	7	0
Thomasville	200 000 000—	2	3	5

Batteries: McFarlan and Coveney; Mabry and Dudley.

COLLEGE GAMES

Old Miss 10, Sewanee 4.

Sewanee, Tenn., April 24.—(Special.) In a loosely played game "Old Miss" walloped the Sewanee Tigers for the second time, winning the last game of the series by the score, 10 to 4.

Walker, for Sewanee, was not in good form and the Mississippi boys pounded his delivery hard throughout the game. He received poor support from his teammates, there being no less than nine wobbles to their credit.

Score by innings:		R.	H.	E.
Mississippi	035 001 10—	10	9	2
Sewanee	000 400 00—	4	7	9

Batteries—Chandler and Anderson; Walker and Dinkins.

Vanderbilt 9, Cumberland 2.

Nashville, Tenn., April 24.—Vanderbilt university hit Cumberland university's pitchers hard and won the first of a two-game series by a score of 9 to 2 today. Morgan's hitting and the fielding of Davidson, both Vanderbilt players, featured.

Score:	R.	H.	E.
Vanderbilt	9	10	5
Cumberland	2	6	5

Batteries—Carothers and Estes; Bohannon, Bell and Lowry and Patterson.

Marist 6, G. M. A. 5.

Marist turned the tables on their rivals from G. M. A. on Friday afternoon when they defeated the College Park cadets by the score of 6 to 5.

Score by innings:		R.	H.	E.
G. M. A.	010 010 300—	5	5	5
Marist	130 001 001—	6	9	5

Batteries—Smith and Gato; Brock and Liddell. Struck out, by Smith 3, by Brock 6. Umpire, Griffin. Scorer, Simpson.

PREP TRACK MEET.

Four Schools Meet at G. M. A. at 1 O'Clock.

This afternoon, starting promptly at 1 o'clock, the annual track meet of the prep teams will be held at the Georgia Military Academy campus in College Park. This affair is an annual event of the Prep league and fast meets are always pulled off.

The teams that will be represented are as follows: Tech High, G. M. A., Donald Fraser and Marist. The three teams that recently dropped out of the league will not be allowed to participate in the meet.

STANDING OF CLUBS

Southern League.

CLUBS.	Won.	Lost.	P.C.
New Orleans	8	2	.800
ATLANTA	6	4	.600
Chattanooga	6	4	.600
Nashville	6	5	.545
Montgomery	5	6	.455
Mobile	4	6	.400
Birmingham	4	7	.364
Memphis	3	8	.273

South Atlantic League.

CLUBS.	Won.	Lost.	P.C.
Jacksonville	12	3	.800
Savannah	10	7	.588
Columbia	10	7	.588
Macon	9	9	.500
Charleston	8	8	.500
Albany	6	10	.375
Columbus	6	11	.353
Augusta	5	11	.312

American League.

CLUBS.	Won.	Lost.	P.C.
Chicago	7	2	.778
Detroit	6	3	.667
New York	4	3	.571
Washington	4	4	.500
Boston	4	4	.500
St. Louis	4	5	.444
Philadelphia	3	4	.429
Cleveland	1	8	.111

National League.

CLUBS.	Won.	Lost.	P.C.
Pittsburg	7	2	.778
Philadelphia	5	2	.714
Brooklyn	4	2	.667
Chicago	4	4	.500
St. Louis	4	5	.444
New York	2	4	.333
Boston	2	5	.286
Cincinnati	2	6	.250

Federal League.

CLUBS.	Won.	Lost.	P.C.
St. Louis	7	0	1.000
Baltimore	5	2	.714
Buffalo	3	3	.500
Chicago	3	4	.429
Pittsburg	2	3	.400
Indianapolis	3	5	.375
Kansas City	3	5	.375
Brooklyn	2	4	.333

Georgia State League.

CLUBS.	Won.	Lost.	P.C.
Waycross	6	2	.750
Thomasville	5	2	.714
Americus	5	3	.625
Valdosta	4	4	.500
Cordele	2	6	.250
Brunswick	1	6	.143

TODAY'S GAMES

Southern League.

Atlanta in Chattanooga.
Nashville in Memphis.
Montgomery in Birmingham.
New Orleans in Mobile.

South Atlantic League.

Augusta in Columbia.
Charleston in Savannah.
Macon in Albany.
Jacksonville in Columbus.

American League.

Detroit in St. Louis.
Chicago in Cleveland.
Boston in Washington.
New York in Philadelphia.

National League.

Brooklyn in Boston.
Philadelphia in New York.
St. Louis in Pittsburg.
Cincinnati in Chicago.

Federal League.

Kansas City in Chicago.
St. Louis in Indianapolis.
Brooklyn in Pittsburg.
Buffalo in Baltimore.

Georgia State League.

Americus in Brunswick.
Waycross in Thomasville.
Cordele in Valdosta.

College Games.

Alabama v. Tech at Tuscaloosa.
North Carolina v. Virginia at Charlottesville.
Harvard v. Columbia at New York.
Wake Forest v. Davidson at Davidson.
Mercer v. Auburn at Macon (2).
V. P. I. v. Guilford at Blacksburg.
Trinity v. Washington and Lee at Lexington.
Georgia v. Navy in Annapolis.
L. S. U. v. Southwestern at Georgetown.
Kentucky State v. Manual High at Lexington.
Texas A. & M. v. Austin at Sherman.
Citadel v. Charleston at Charleston.
R. M. A. v. Richmond at Gainesville.

COLUMBIA BOUTS.

Mike Saul Has Booked Three for Tonight.

Mike Saul, ex-prize fighter and referee, has turned promoter and will stage a good card of fights at the Columbia theater tonight, starting at 8:30.

Stump Goodwin, who has been fighting around Atlanta for the past two weeks, has been matched with Meyer Pries, the local boy, for ten rounds as the main bout. The winner of this bout will be matched with K. O. Eggers later by Saul.

As an eye-opener, Saul has arranged a battle royal, which will be followed by a six-round encounter between Kid Wonder and Battling Shepard. This bout should prove to be a corker, as both boys are sluggers.

For his semi-windup Saul has secured Battling Kelly and Kid York. These two boys will fight eight rounds, provided one or the other does not slip over the K. O. before that time.

AUBURN WINNER IN FINAL ROUND

Stevens Sprains Ankle and Donahues Romp on Hunt, Who Went in Cold—Play Again Today.

By John L. Westmoreland.

Macon, Ga., April 24.—(Special.)—Auburn won the first game of the series between Macon and the Alabama boys today. Up until the ninth inning the game was a fine pitchers' battle between Stevens and Davis. In running to cover first at the beginning of the ninth Stevens sprained his ankle and was relieved by Hunt, who had not had time to warm up.

Davis pitched a beautiful game and was well supported by his team mates. A running catch by Harris, in center field, was the feature of the game. McNeill was injured by a foul tip in the ninth and was relieved by Hairston, who received Davis' benders in fine style.

Mercer had the game on ice several times, but loose fielding paved the way for the tieing and final inning of the game.

Grace made two errors that figured heavily in the run-getting for the visitors. With one gone in the seventh Hairston hit to Farmer, who made a pretty pickup and threw to Grace only to have him let it get away to right field.

Although Hunt gets credit for losing today's game, he expects to come back and get revenge tomorrow. The batteries will probably be Hunt and Clements for Mercer, Driver and McNeill for Auburn. The senior class from the Georgia Normal and Industrial school, at Milledgeville, attended the game in a body. If Mercer wins tomorrow they will still rank next to none in S. I. A. A. standing, as they will not have lost a series this year.

The Box Score.

AUBURN—	ab.	r.	h.	po.	a.	e.
Arnold, 2b.	4	0	0	4	1	0
Moulton, ss.	4	1	2	1	2	1
Harris, cf.	4	0	0	1	0	0
McNeill, c., rf.	3	1	1	7	0	0
Wynne, 3b.	4	2	1	0	0	1
Hairston, rf., c.	4	2	2	5	1	0
Prendegast, lf.	4	1	1	1	0	0
Louisell, 1b.	4	0	1	7	0	0
Davis, p.	4	1	0	1	4	0
Totals	35	8	8	27	8	2

MERCER—	ab.	r.	h.	po.	a.	e.
Cochran, ss.	4	1	1	1	3	1
Sams, cf.	3	1	1	0	0	0
Gibson, lf.	4	0	0	4	1	1
Grace, 2b.	4	0	1	3	2	2
Clements, c.	3	0	0	7	1	1
Dewberry, rf.	2	0	0	0	0	0
Farmer, 3b.	3	0	0	1	1	0
Wills, 1b.	3	1	1	9	1	0
Stevens, p.	2	0	0	2	0	1
Hunt, p.	0	0	0	0	0	0
xH. Bell	1	0	0	0	0	0
xxCowart	1	0	1	0	0	0
xxxAdams	1	0	0	0	0	0
Totals	31	3	5	27	9	6

xBatted for Clements. xxBatted for Dewberry. xxxBatted for Farmer.

Score by innings:		R.
Auburn	000 100 205—	8
Mercer	200 010 000—	3

Summary—Sacrifice hits, Stevens, Harris; stolen bases, Gibson, Grace, Sams, Prendegast; double play, Gibson to Clements; bases on balls, off Davis 2, off Stevens 2, off Hunt 1; hits, off Stevens 5 in 8 innings, off Hunt 3 in one inning; struck out, by Stevens 5, by Davis 11; passed ball, McNeill. Time, 1:50. Umpire, Hewes.

Crackers' Daily Hitting.

These figures include the game with Chattanooga on Wednesday:

Players.	G.	AB.	R.	H.	P.C.
Long	11	38	6	15	.395
Welchonce	10	38	5	14	.368
Kircher	3	9	1	3	.333
McConnell	11	45	9	15	.333
Reynolds	5	13	1	4	.308
Jennings	11	41	7	12	.293
Dent	2	7	0	2	.285
Flanagan	11	36	5	9	.250
Lynch	7	24	3	5	.208
Dunn	7	24	1	5	.208
Eibel	11	39	4	7	.179
Holland	4	16	1	2	.125
Price	2	4	0	0	.000
Kissinger	3	6	0	0	.000
Browning	2	2	1	0	.000
Perryman	2	5	0	0	.000
Doscher	1	3	0	0	.000
Efird	1	4	0	0	.000

Atlanta v. Clark.

This afternoon on the Atlanta University campus, the Atlanta University baseball team will play Clark university. The game will start at 2:30 o'clock.

OTHER RESULTS

Virginia League.

Norfolk 6, Petersburg 2.
Newport News 10, Richmond 8.
Portsmouth 5, Roanoke 1.

American Association.

Cleveland 6, Columbus 0.
Louisville 5, Indianapolis 4.
Kansas City-Minneapolis; rain.
St. Paul-Milwaukee; rain.

International League.

Baltimore 3, Buffalo 2.
Newark 3, Rochester 1.
Toronto 9, Providence 5.
Montreal 2, Jersey City 0.

North Carolina League.

Greensboro 1, Winston-Salem 0.
Charlotte 9, Asheville 1.
Durham 7, Raleigh 2.

Texas League.

Galveston 4, Beaumont 3.
Dallas 4, Fort Worth 0.
Houston 6, San Antonio 4.
Waco 3, Austin 2.

College Games.

W. & L. 6, Guilford 1.
Davidson 5, Wake Forest 2.
Auburn 8, Mercer 3.

TECH-GEORGIA SCRUBS GAME CALLED OFF

The game that was scheduled to be played yesterday afternoon between the scrub nines of Tech and Georgia was called off.

A telegram was received at Tech yesterday at noon from Georgia stating that the team was unable to make the trip. No apparent reason was given for the calling off of the match.

SOUTHERN LEAGUE

Turtles 3, Vols 0.

Memphis, Tenn., April 24.—Three of the four Memphis hits today were for extra bases and the local team won over Nashville, 3 to 0. Steele, pitching for Memphis, allowed eight hits, but fast fielding prevented Nashville scoring. One of the Memphis tallies was a home run by Stark.

The Box Score.

MEM.	ab.	r.	h.	po.	a.	NASH.	ab.	r.	h.	po.	a.
Allis'n,1b	3	1	0	10	0	King,lf	4	0	1	0	0
Coyle,rf	4	0	1	1	0	Willi's,2b	4	0	2	2	2
Stark,3b	4	1	1	2	1	Calla'n,cf	4	0	1	4	0
Mullen,2b	4	1	2	4	4	Sloan,rf	4	0	1	1	0
Shan'y,ss	1	0	0	4	4	Hem'y,3b	3	0	0	0	1
Love,cf	2	0	0	1	0	Schw'z,1b	4	0	0	10	0
Dug'n,lf	3	0	0	4	0	Lind'y,ss	3	0	2	2	4
Schlei,c	2	0	0	1	2	Smith,c	3	0	0	5	2
Steele,p	2	0	0	0	3	Berger,p	3	0	1	0	5
						*McCabe	1	0	0	0	0
Totals	25	3	4	27	14	Totals	33	0	8	24	14

*Hit for Schwartz in ninth.

Score by innings:		R.
Memphis	010 010 01x—	3
Nashville	000 000 000—	0

Summary: Errors, Shanley 1, Lindsay 2; two-base hits, Mullen, Coyle; home run, Stark; double play, Steele to Shanley to Allison; sacrifice hits, Allison, Shanley, Duggan, Hemingway; bases on balls, off Berger 1; struck out, by Steele 3, by Berger 1; hit by pitcher, Steele (Shanley). Time, 1:30. Umpires, Pfenninger and Kelium.

Billies 4, Barons 3.

Birmingham, Ala., April 24.—Four hits in the fifth inning netted three runs for Montgomery here today against the Birmingham team and the visitors were able to maintain the lead acquired and finish the game on the long end of a 4 to 3 score. In the fourth Tragresser scored all of Birmingham's runs with a home run to deep center, bringing in Magee and Knisely ahead of him.

The Box Score.

BIR.	ab.	r.	h.	po.	a.	MON.	ab.	r.	h.	po.	a.
Mar'n,2b	4	0	0	2	2	Holla'r,ss	3	1	0	2	3
Cov'n,1b	4	0	2	9	0	Baker,2b	4	0	3	2	1
Knis'y,rf	2	1	0	2	0	Daley,lf	2	0	0	2	1
McBr'e,cf	4	0	0	3	0	Elwert,3b	4	0	0	2	1
Magee,lf	3	1	1	5	0	Jant'n,cf	4	0	0	4	0
Trage'r,c	4	1	2	4	1	Sned'r,1b	4	0	0	11	0
Bell,3b	3	0	0	0	0	McDo'l,rf	3	1	1	0	0
Ellam,ss	2	0	0	1	4	Grib's,c	4	1	2	4	1
Harben,p	3	0	0	0	2	Black,p	3	1	1	0	4
Totals	29	3	5	*26	9	Totals	31	4	7	27	11

*McDowell out by batted ball.

Score by innings:		R.
Birmingham	000 300 000—	3
Montgomery	100 030 000—	4

Summary: Error, Harben 1; two-base hit, Baker; home run, Tragresser; stolen bases, Knisely, Hollander, Baker 2, Daley; double plays, Daley to Hollander; sacrifice hit, Knisely; sacrifice fly, Daley; bases on balls, Harben 2, Black 3; left on bases, Montgomery 4, Birmingham 3; hit by pitched ball, Harben (Daley); hits, off Harben 7, off Black 5; struck out, Harben 2, Black 4. Time, 1:45. Umpires, Fifield and Kerin.

Pels 4, Gulls 3.

Mobile, Ala, April 24.—Though outhit two to one, New Orleans bunched their hits with errors and wildness of local pitchers, and won today's game. Score, 4 to 3. Kirby's hitting and Dobard's steal of home featured.

Score by innings: R.

The Box Score.

MOB.	ab.	r.	h.	po.	a.	N. O.	ab.	r.	h.	po.	a.
Kirby,1b	4	1	3	10	3	Bluhm,1b	4	1	2	11	0
O'Dell,3b	3	0	2	2	2	Starr,2b	4	1	1	3	5
Perry,2b	4	0	1	3	3	Sylve'r,cf	3	0	0	1	0
Lord,cf	4	1	1	2	1	Burns,lf	2	0	0	2	0
Doba'd,ss	3	1	0	3	3	Lind'y,3b	4	0	0	0	1
Clark,lf	2	0	2	1	0	Nort'n,rf	3	1	1	2	0
Miller,rf	3	0	1	1	0	Barb'e,ss	4	0	0	1	4
Schmi't,c	4	0	0	4	2	Higg's,c	3	0	0	6	3
Willia'sp	2	0	0	1	5	Styles,p	1	0	0	1	1
Hogg,p	2	0	0	0	1	Wils'n,p	0	0	0	0	0
						*Hend'x	1	0	0	0	0
						Bagby,p	2	1	1	0	1
Totals	31	3	10	27	20	Totals	31	4	5	27	15

*Hit for Wilson in sixth.

Mobile	001 200 000—	3
New Orleans	000 011 200—	4

Summary: Errors, Kirby, O'Dell, Dobard 2, Miller, Styles 2; three-base hit, Kirby; two-base hits, Kirby, Northern, Starr, O'Dell; sacrifice hits, Dobard, Clark, O'Dell; sacrifice fly, Burns; stolen bases, Dobard, Miller, Northern, Barbare; double play, O'Dell to Kirby; hits, off Styles 4 with 1 run in 3 1-3 innings, off Wilson none with 2 runs in 2-3 inning, off Bagby 6 with no runs in 5 innings, off Williams 5 with 2 runs in 6 1-3 innings, off Hogg none with 2 runs in 2 2-3 innings; struck out, by Williams 2, by Styles 2, by Bagby 1; bases on balls, off Williams 4, off Hogg 1, off Styles 2; hit by pitcher, by Williams (Burns); wild pitch, Wilson; left on bases, Mobile 6, New Orleans 7. Time, 2:20. Umpires, O'Toole and Breitenstein.

KINGERY MAY NOT PLAY FOR GORDON IN CRUCIAL GAMES

Barnesville, Ga., April 24.—(Special.) The Gordon baseball team leaves here Sunday afternoon for Gainesville, where they play Riverside on Monday and Tuesday.

The cancellation by Wake-Forrest has been pretty tough, as it seems impossible for us to get any games, the team having to go a week without playing, and that before a hard series like Riverside is a severe blow.

Kingery, the star second baseman, is ill, and the chances are will not be able to get in the games against Riverside. His absence will be keenly felt, as he was the life of the infield, and a dangerous man at the bat and on the bases.

Dumas will very likely be pulled in from centerfield and Holloman, a substitute, put in centerfield.

Hard practice has been the order of the week, and the boys are all going to Gainesville determined to win.

Coach Van Tassell feels keenly the loss of Kingery. However, the work of the team at LaGrange, when they secured eight hits in each game and two home runs in the second game, shows that the batters are beginning to find themselves. This sort of hitting forebodes trouble for Prep twirlers.

Maxey, Dozier and Slappey will be the pitchers for the Riverside series, with Monahan doing the catching. The pitchers are all in good shape and ready for the call.

KING'S Sporting Goods

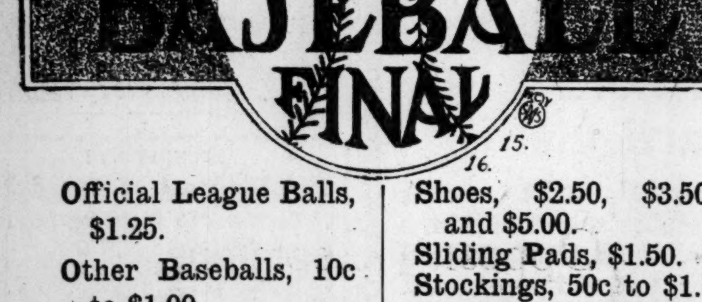

Official League Balls, $1.25.
Other Baseballs, 10c to $1.00.
Bats, 10c to $1.50.
Protectors, $1 to $10.
Suits, complete with belt, cap and stockings, $2, $3 and $5.
Shoes, $2.50, $3.50 and $5.00.
Sliding Pads, $1.50.
Stockings, 50c to $1.
Score Books, 25c, 50c and $1.
Umpire Indicators, 50c.
Scoring Tablets, 25c.
Bat Bags, $1 to $3.50.
Bases, $3.50.

GOLF AND ACCESSORIES

Sticks, Bags, Balls, Shoes, Shirts, Trousers —in fact, anything needed or used in the great game is found here at prices that are right.

King Hardware Co.

Agents for Fairbanks Scales

53 Peachtree 87 Whitehall

Distinctively Individual

FATIMA

TURKISH BLEND CIGARETTES

The original Turkish blend with the distinctive character that men like!

Liggett & Myers Tobacco Co.

Fatima Coupons can be exchanged for distinctive Gifts

20 for 15¢

SPORTS
CONTINUED

KING WILL DETAIL GAME AT 3 O'CLOCK

The Final Chattanooga-Atlanta Game Play by Play at 9 Viaduct Place.

The final Chattanooga-Atlanta game at Chattanooga today will be given play by play and ball by ball at the matinee parlor of Caller King and Dick Jemison, 9 Viaduct place, at 3 o'clock.

The game will be called half an hour earlier to allow the Atlanta team to catch a train for home, which will get them here at 8 o'clock or shortly thereafter.

Good crowds have been attending the details and enjoying them as all fans do who have heard Mr. King in action. It is just like watching the game and just as interesting. The exciting moments are just as exciting as a regular ball game.

Comfortable chairs, plenty of room, an up-to-date scoreboard, plenty of light—in fact, everything that goes to making the day an enjoyable one will be offered.

The admission fee is 25 cents. Rain checks are issued with each ticket. If it rains before four and a half innings are played, the tickets will be good at any game during the remainder of the season.

TECH HIGH SWAMPED BY G. M. C. PLAYERS

Taking advantage of the numerous times Tech High players bobbled the pill, and making opportune hits, Georgia Military college defeated Tech High yesterday afternoon at Ponce de Leon by the score of 15 to 5. Tech High made eleven errors during the game, besides pulling a number of bone-head plays.

The game commenced as if it was going to be a desperate pitching duel between Parks and Camp, as neither side sent a runner across the pan in the first three innings, and G. M. C. had only secured one hit off of Parks.

However in the fourth inning, Tech High players proceeded to take an aerial ascension and G. M. C. making five good hits, coupled with four costly errors by Tech High, succeeded in sending eight men across the rubber.

Both sides used two pitchers. Tech High pitched Parks through the fourth inning, when Smith relieved him, while Camp pitched seven innings for G. M. C., and Gheesling twirled the remaining two.

Tech High was away off in their playing and had they not made so many costly bobbles, the game would have undoubtedly been a good deal different.

This game was the first game of a three-game series. The other two games will be played in Milledgeville, on May 24, a double bill being scheduled.

Score by innings:

		R.	H.	E.
G. M. C.	.000 800 034	15	15	1
Tech High	.000 102 020	5	9	11

Batteries—Camp, Gheesling and Ellison; Parks, Smith and Hooper and Harland.

WILLARD AND RODEL ARE BOTH CONFIDENT

Jesse Willard, the 250-pound heavyweight, who meets George "Boer" Rodel at the Orpheum theater, Tuesday night, declares that he will stop the Australian and South African champion in about seven rounds.

"I know that the Boer will give me a heap of trouble in the early rounds. I have boxed him twice, and I realize that he can travel as fast a lightweight for four or five rounds. But I don't intend to box him like I did in our first affair, when he earned a ten-round decision.

"Instead, I will go in and slug with him, as I did in our second battle. I stopped him in nine rounds when I mixed it with him."

That's Willard's prediction.

Here's what Rodel says:

"That big stiff landed a haymaker, a most lucky one, in our second mill. I had Willard reeling all over the ring like a drunken man when he pulled a right from the floor. I made a mistake of stepping away to avoid it instead of stepping inside of it. As a result of not stepping back quite far enough he clipped me on the chin.

"My plan of battle next Tuesday night is to outpoint Willard for about seven rounds, prime him for the old sleep producer and then shoot over the hardest right on his jaw that was ever landed.

"Promoter Castro has promised to give the winner Gunboat Smith during the Shriners' week. Well, just go place all you've got that I will be the man who will mingle with the champion in May."

Castro has practically arranged his entire card and expects to be able to announce it within the next twenty-four hours.

Tickets go on sale this afternoon at the Tumlin Bros. stores and the Rex. Ringside seats will cost $3, the entire lower floor $2 and the balcony $1.

In New York city the prices for this same bout would range from $2 to $7.50.

CHI PHI MEDICAL FRAT BANQUETS AT WINECOFF

The eighty-six members of the Sigma chapter Phi Chi medical fraternity of the Atlanta Medical college held their ninth banquet last night at the Winecoff hotel.

Toasts were responded to by J. Q. Folmar, Dr. A. B. Elkin, Dr. W. F. Westmoreland, Dr. C. E. Thrash, Dr. C. W. Strickler, Dr. L. B. Clarke, Dr. J. E Paulin, Dr L. M. Gaines, Dr. C. E. Boynton, Dr. E G. Jones.

Dr. Ferguson acted as toastmaster.

Dr. W. F. Westmoreland, president of the faculty, in speaking of the Atlanta Medical college, said that the school was founded on the requirements that however wealthy it became in profits, the entirety of it must be used in teaching medicine.

"This is the only medical college in America," said he, "that without a big endowment has been able to equip its various departments without outside help The powers that be have had it in for us in making requirements which they themselves did not understand. However, we have met every requirement within six months' time.

BLOOMER GIRLS PLAY ATLANTA FEDS TODAY

"La-d-e-e-s and gentlemen, the batteries for today's game will be Misses Cunningham and—"

Can you imagine Lou Castro lifting his cap from that near-bald pate of his, raising his voice to a shrill pitch, and yelling to a horde of hilarious fans a song and dance, beginning along the above lines? Not that the count isn't strictly on the job as an umpire, or that he would not prove the real thing as a beau brummel umpire, for anything from a contest in fancy needle work to referee of a tango match, but it certainly will sound funny to hear the count edge in that "Misses" into his spiel.

Well, that's just what he will be expected to do this afternoon at Ponce de Leon park, when he steps out to announce the batteries for the game between the Star Bloomer girls of Indianapolis and the Atlanta Federals, a fast local aggregation of amateurs and semi-professionals. It has been practically agreed that Castro will umpire the game, and the warring forces are ready for the charge.

The women players will use Margaret Cunningham, their southpaw hurler, against the local cracks. Pitcher Cunningham has been saved up for this game, and she and her teammates are confident that she is going to hang crepe on Joe Smith's tribe of ball tossers. Furthermore, the visiting athletes firmly believe that they are going to play hob with Golden, the Federal pitcher, when he faces them. They point to the fact that they have played some of the fastest amateur and semi-professional teams in the country, and have won more than thirty of fifty-odd games.

This game will be something different from any baseball shown here this spring, and will doubtless draw a large crowd, curious to see just what the girl players can do. Neither the Crackers nor the Jackets appear here today, and they expect to play to a good crowd of spectators.

You may have noticed that you have never heard a man criticized for keeping his mouth shut.

AMATEUR LEAGUES OPEN SEASON TODAY

Amateur baseball in Atlanta will get a good start this afternoon, when two of the strongest leagues in the city play their initial games. The two leagues that will play this afternoon are the Sunday School league and the City league.

The Sunday School league this season is operating a double section league, with six teams in each section. The sections of the league are the South and North Sides. The schedule as adopted by this league provides for fifteen games to be played by each team, that is, each of the six teams in each section will play the other five three times.

At the end of the season, which will be August 1, post season series will be arranged between the two winners to determine the champion of the league.

The City league has secured six of the fastest teams in Atlanta to play with them this year, and the class of ball that they will put up should be very good. A schedule as adopted by them provides for three rounds of play also. Here are the games scheduled for play today:

SUNDAY SCHOOL LEAGUE.

South Side.

S. V. D. v. College Park at Kirkwood.

Holy Innocence v. Park Street at S. W. Piedmont.

Capitol View v. Kirkwood at Piedmont plaza.

North Side.

First Baptist v. Central Congregational at N. E. Piedmont.

St. James v. Jackson Hill at Machinery Hall, Piedmont.

Central Presbyterian v. Aggogas at St. James.

City League.

Crane Co. v. Murray at S. E. Piedmont.

Standard Oil v. National Union at S. W. Piedmont.

Texas Co. v. Western Electric at Tenth and Boulevard.

MRS. MARY R. LOGAN DIED FRIDAY AFTERNOON

Mrs. Mary Redding Logan, 82 years old, one of Atlanta's best beloved women and a pioneer of the city, died yesterday afternoon at her home, 428 Peachtree street.

The funeral services will be held at 4 o'clock this afternoon at the First Methodist church, the services being conducted by Dr. H. M. DuBose, pastor, and by Dr. A. M. Hughlett, of St. Mark's church. Until 10 o'clock this morning the body will be at the undertaking establishment of Barclay & Brandon. At that hour it will be removed to the home of a son, Frank Logan, 196 Juniper street.

Mrs. Logan was the daughter of the late Colonel Anderson W. Redding, of Harris county, who was one of Georgia's best known men and a leader in the affairs of his section. She married James L. Logan, who after the war was a successful Atlanta business man.

For many years after her marriage Mrs. Logan was prominent socially in Atlanta. She was a member of the Daughters of the Confederacy and of the Pioneer society. For forty years she had been a member of the First Methodist church and for nearly forty-seven years she had been living in Atlanta.

She is survived by two sons, Frank R. and James L. Logan; one brother, Colonel R. J. Redding, of Griffin, and one sister, Mrs. Ella Sapp, of Texas.

Gold Band Whiskey

BOTTLED IN BOND In accord with the U. S. Law, and under the direction of United States Internal Revenue Officers. Every bottle has a green U. S. stamp over the cork stating that it is

100 PROOF

AND OVER FOUR YEARS OLD

4 Full Quarts	$2.75
8 Full Quarts	5.50
12 Full Quarts	8.00
24 Full Pints	8.75
48 Full Half Pints	9.25

Return this ad with your order and we will send FREE drinking glass and cork screw

ATLANTIC COAST DISTILLING COMPANY
Jacksonville, Fla.

Just One Question: Do You Want an Auto?

Do you want an automobile?

Do you want a piano-player?

Do you want to work for real money, without the risk of drawing a blank?

The Constitution offers the opportunity.

The only requirement is to show a little energy in securing subscribers to The Constitution.

It is easy to find circulation for The Constitution.

It is the only morning paper in its field.

People today want a morning paper as never before.

Especially with the Mexican war on, they are after a paper that gives an accurate twenty-four hour news summary.

The Constitution is the one paper in the southern field that complies with these conditions.

Working for a paper of this nature, you have an A-1 chance of winning an automobile; a player-piano; a cash prize.

For details, address—

The Constitution, Contest Dept.
ATLANTA, GA.

WOMEN FILE SUITS CHARGING COERCION

Sensational Allegations Involving State Mutual Officials and Judge Maddox Made in Suits.

Rome, Ga., April 24.—(Special.)—Sensational allegations are contained in suits filed in Floyd superior court tonight by Mrs. Lula Curry Porter against the State Mutual Life Insurance company and D. W. Curry, and also in suits against the State Mutual Life Insurance company and Walter S. Griffin, of Greenville, S. C., by Mrs. Belle Vernon Porter.

Mrs. Lula Curry Porter is the wife of Charles R. Porter, former president of the State Mutual, and D. W. Curry is her father. She alleges that on November 22, 1912, she deeded her handsome suburban home to her father, and that on the same day he transferred the property to the State Mutual, the two being parts of the same transaction. She states in her petition that the officers of the State Mutual charged that C. R. Porter, her husband, owed the company large sums of money, approximately $100,000, and through its president, John W. Maddox, was threatening criminal prosecution of Porter unless the money was paid.

She avers further that these threats of prosecution went so far that she became greatly worried over the matter, especially when Maddox, who was on the bench of this circuit, had procured the services of the judge of an adjoining circuit, and had grand and trial juries drawn and a special term of court called to institute such proceedings. She says this state of affairs was held over Porter to coerce and compel him to submit to the demands of the company, and that she consented to allow her home conveyed to the company to meet these demands.

Charges Law Was Evaded.

She charges that the insurance company agreed to this, but knowing that it could not secure a legal title from her, it being against the law for a married woman to sell her property for her husband's debts, they had her transfer her home to her father, and he to them, whereupon the company agreed to drop criminal prosecution.

She asks that the company be therefore enjoined from disposing of the property, and Judge Wright will hear reasons as to why the injunction should not be made permanent on May 7.

The same allegations in effect are made in the petition of Mrs. Belle Vernon Porter, wife of J. C. Porter, brother of C. R. Porter, and former vice president of the State Mutual, except that the value of her home is set at $10,000, and W. S. Griffin, a son-in-law of D. W. Curry, was the intermediary. This case is also set for preliminary hearing on May 7.

"False," Declares Maddox.

Judge Maddox denounces as "unqualifiedly false" the allegation that he was directly or indirectly concerned with the alleged agreement to compound any felony, but says on the other hand that he repeatedly refused to become party to such agreements. He says further that the company will have a complete answer at the hearing on May 7.

GEORGIA SOCIETY HOPES FOR PEACE IN MEXICO

Able Address Delivered Friday Afternoon by Professor Arthur D. Call.

After listening to an entertaining lecture by Professor Arthur D. Call at the Piedmont hotel on Friday afternoon, the Georgia Peace society considered and adopted two resolutions.

One expressed the hope that the United States would be able to solve the Mexican problem without resorting to war.

The second urged the schools, churches and other civic institutions to observe May 18 as Peace day and to observe it with appropriate celebrations.

Dr. J. J. Hall was chosen as delegate to represent the Georgia society at the national peace convention in Washington on that date. Dr. John E. White introduced the speaker of the afternoon.

Professor Call, executive director of the American Peace society, declared that if the present strife with Mexico had broken out ten years ago, Atlanta would have been aflame with excitement, whereas at the present time this city seems to be viewing the matter conservatively.

"Military institutions belong to a past civilization. They are unreasonable," he said. "The states of this country do not fight each other; they have a substitute—national legislation. So we must, sooner or later, have international legislation. War never yet proved a truth."

Shriners Have Ball To Help Raise Funds For Big Convention

Some three hundred guests were present last night at the ball given by the Shriners' patrol at Taft hall to assist in raising funds for the entertainment of the visiting Shriners in May. The Shriners were out in uniform with their lady friends and the entertainment did much to promote enthusiasm in the coming convention. Refreshments were served.

TROOPS TO MOBILIZE AT FORT IN FLORIDA

Pensacola, Fla., April 24.—Definite instructions were received by the commanding officer of Fort Barrancas today from the war department to prepare for 4,000 additional men at the post, who will be sent here immediately from the Atlantic seaboard for mobilization. These are all regulars and are coming from many states. Information was also asked if a suitable place could be secured for the mobilization of three or four brigades of national guard and volunteers.

HARDWICK RAPS SLATON IN OPENING ADDRESS

Has Little to Say About Felder, But Goes After the Governor.

Augusta, Ga., April 24.—(Special.)—In opening his campaign for the United States senate at the opera house here tonight at 8:30 o'clock, Congressman Thomas W. Hardwick made the declaration that the Slaton campaign for the senate has collapsed; that there is no Slaton band wagon now, and Slaton's friends are carrying the war cry, "All aboard to the convention and save us there." He says the governor's one hope is to "hitch onto the coat tails of some good candidate for governor" as his last salvation.

The public records of Felder and Slaton were both compared with his own, but specific attention was paid to Slaton, and especially to the statement of W. S. West, which, he said, has not helped Slaton:

"Certainly," he said, "the people of the state of Georgia are not going to elect two men from Atlanta to the United States senate on the same day."

Hardwick said Slaton has shown the people he has not as much nerve as Ralph Cochran, because Slaton would not risk going into a contest against Hoke Smith, while Cochran did.

Hardwick says his campaign will be based on four points: Fitness and qualification of the candidates; public record of each and his training and capacity; services rendered to the people and the party; the course each would follow in the senate, if elected.

Some Surprise

IF you could only hear the favorable comment by visitors at the **Premier Exhibit** and see what they see, you would not wonder that everyone is surprised beyond expression at the

Premier's Sensational

Premier-Weidely-$2700.00

AND

Premier Special -$2385.00

Over 500 visitors examined these cars yesterday, and they were convinced that Premier is showing the most wonderful values ever shown.

You are invited to come out.

550 Peachtree St. (Opposite Georgian Terrace Hotel)

Premier Sales Company

(Bussey & Steele)

451 PEACHTREE STREET PHONES IVY 5146 and 5147

More Money for Roads And Less for Repairs, New Auto Club's Slogan

"More money for roads and less for repairs," is to be the slogan of the Automobile Club of Georgia in a long and determined campaign for good roads throughout the state.

Plans for the campaign were made last night by the club at a "good roads" smoker held in the rooms of the M. & M. club, Candler building. Several hundred automobile owners, the majority from Atlanta, but a good many from other cities—for the automobile club covers the entire state—listened to addresses from George D. McCutcheon, president of the club; W. T. Winn, county commissioner, and Charles L. Davis.

Club a Necessity.

Mr. McCutcheon called attention to the necessity of a state automobile club both as a protection to the automobile owner and an instrument with which to secure needed improvements.

"The membership of this club," he said, "is growing rapidly. There are 34,000 owners of motor-driven vehicles in the state of Georgia, and while we can't expect to enroll them all, we ought to enroll every one who ever takes his car outside the town where he bought it. As a matter of fact, we ought to enroll them all. Every automobilist is interested in preventing the passage of unjust laws. The Automobile Club of Georgia stands for that. We believe in good roads, and we think Georgia ought to have them. To the automobilist, good roads mean the difference between getting over the ground cheaply and swiftly, and stopping at every village for repairs.

County Commissioner W. T. Winn reminded the club that the American Roads Congress—the most important good roads organization in America—would hold its annual convention in Atlanta the week of Nov. 9. The club passed resolutions to co-operate with the county commissioners in entertaining the three thousand members of the congress expected.

Want State Highway Commission.

Another resolution was passed indorsing the legislative efforts for a state highway commission, and pledging the support of the club. The organization also went on record as in favor of a higher automobile license, provided the property tax on automobiles were remitted and the proceeds from the increased license fee expended for better highways. It was here that there cropped up the slogan of more money spent on road improvement meant that much less for car damages.

A nominating committee was appointed to select a statewide committee on organization, composed of one member from each county in Georgia. The members appointed are Dan S. Walraven, W. C. Mahoney and W. T. Winn, all of Atlanta; C. H. Caldwell, of Bainbridge, and J. H. Whiteley, of Warrenton. The work of broader organization will begin at once.

FIRST TO ARRIVE WILL BE CARUSO AND FARRAR

They Will Reach Here Saturday Afternoon—Scotti Is Due Sunday.

Geraldine Farrar and Caruso, both of whom sing Monday night, will be the advance guard this year of the Metropolitan song birds. They will arrive at 5 o'clock Saturday afternoon at the Terminal station, over the Southern railroad, on the regular train. On Sunday afternoon, at the same hour, Scotti and William J. Guard, the publicity representative of the Metropolitan, will arrive.

Two special trains, carrying the remainder of the singers and the conductors, will come in over the Southern railway Monday morning, April 27, at about 7 o'clock. Mme. Gadski and Messrs. Amato, Toscanini and Witherspoon probably will come on another train Monday.

Members of the company on the special train will be Messrs. Martin, Cristalli, Goritz, Gilly, DeSegurola, Ruysdael, Leonhardt, Rothier, Reiss, Rossi, Reschiglian and Bada, Mme. Ober, Duchene, Sparkes, Case, Fornia, Mattfeld, Robeson, Braslau, VanDyck, and Conductors Hertz and Hagerman. Berger and Marie Rappold will follow, arriving early in the week.

The two big special trains which arrive Monday morning will also bring the orchestra, ballet, business force and a great part of the stage settings and scenery.

The sale of tickets at Phillips & Crew and Cable Piano company will continue at those two places up to 5 o'clock Saturday afternoon, at which hour the downtown sale will be permanently closed. On Monday morning the sale will reopen at the Auditorium box office at 9 o'clock, and tickets will be procurable only at the box office from then on through opera week. All persons who have made reservations and have not yet taken up their tickets will have to do so by noon this Saturday, and in the event of their failure to do so the tickets they reserved will be put back in the pot.

While the Music Festival association is not yet ready to give out definite figures, the sales are known to be ahead of this same time last year, and indications are that there are good prospects for breaking all the records of past years.

COLORED MINISTERS INDORSING CLEAN-UP

The African Methodist Episcopal Ministers' association, at a meeting held Tuesday, adopted resolutions commending the clean-up propaganda of the city and calling upon all the members of the parishes to assist.

Waycross Trainman Hurt.

Waycross, Ga., April 24.—(Special.)—Falling between two freight cars at Blackshear late today, Wrecking Crew Foreman Joe Nelson, of Waycross, was painfully injured and had a close call from serious if not fatal injury. He was knocked between the cars when the engine coupled to the car on which he was sitting. He was rushed to the Coast Line hospital here.

She Saves Her Two Children After Being Bitten Herself By Rabid Dog at Her Home

Bitten by a rabid dog, Mrs. H. H McCowan, who lives on Marietta road, saved her two children yesterday morning by bundling them into her arms and carrying them away from the house in which the dog had run.

Both Mrs. McCowan and her husband were bitten. Mr. McCowan is an official of the Electric Construction company. The animal's head was cut off and carried to the Pasteur institute, where it was found to have been rabid.

The dog was a collie pup. Mrs. McCowan had discovered it wandering on the roadside, and, out of pity for it, had taken it into her home to feed it. Barely had she carried it into the house before the animal developed symptoms of madness. Mr. McCowan, who sought to throw it into the yard, was bitten on the wrist. The dog jumped at the wife, biting and scratching her on the hand.

The children were in the room. As the dog ran wildly in their direction, the mother grabbed both in her arms and rushed them into the yard. The dog was then killed by Mr. McCowan.

CRUISER MARYLAND SAILS FOR MAZATLAN

San Francisco, April 24.—The cruiser Maryland sailed at 11:21 a. m. for Mazatlan, on the Pacific coast of Mexico. The warship had 2,000 tons of coal, a full store of ammunition, a crew of 700 and a company of marines aboard.

SHAKE INTO YOUR SHOES

Allen's Foot-Ease, the antiseptic powder. It relieves painful, smarting, tender, nervous feet, and instantly takes the sting out of corns and bunions. It's the greatest comfort discovery of the age. Allen's Foot-Ease makes tight or new shoes feel easy. It is a certain relief for sweating, callous, swollen, tired, aching feet. Always use it to Break in New shoes. Try it today. Sold everywhere, 25 cts. Don't accept any substitute. For FREE trial package address Allen S. Olmsted, Le Roy, N. Y.

ROBERT J. PERRYMAN DIES IN HEFLIN, ALA.

Well-Known Business Man Had Been in Poor Health for Over a Year.

Robert J. Perryman, vice president of the Brown, Perryman & Green Hat company, of Atlanta, died Friday afternoon at Heflin, Ala., after a lingering illness of over a year's duration.

Mr. Perryman was one of the best-known men in the wholesale hat business in the south, having been engaged in it since he first came to Atlanta about thirty years ago. He was also noted for his interest in educating children who, without assistance, could not have continued in school.

He is survived by his mother, Mrs. Elizabeth Kitchens Perryman, of Heflin; three brothers, Frank Perryman of Atlanta, and Dave and Gus Perryman, of Heflin, and four sisters, Mrs. James R. Little of Atlanta, Mrs. John Morgan of Heflin, Miss Hattie Perryman of Atlanta and Miss Ella Perryman of Heflin.

Mr. Perryman was a Shriner and the funeral services in Heflin on Sunday afternoon will be conducted by them.

Mission at Dublin.

Dublin, Ga., April 24.—(Special.)—A mission is to be conducted at the Catholic church in this city next week, beginning Monday night and extending through the week. Rev. D. J. McCarthy, pastor of the church, will have charge of the services, while Rev. J. C. Allard will preach. There will be two services daily, one at 6:30 a. m. and the other at 8 p. m.

Perfect Hearing For The DEAF

The Little Gem Ear Phone and Auto Massage

Look at it and you SEE the simplest and smallest device in the world; use it and you FEEL that you have the most wonderful piece of mechanism yet devised for suffering mankind. Let us prove to you that we have conquered your affliction.

Free Demonstration
AT OUR STORE
Friday, Saturday and Monday

From 9:00 o'clock a. m. to 6 o'clock p. m.

The Little Gem Ear Phone, the latest patented perfect hearing device. With it you can hear under all conditions, in the church, theater and general conversation. The AUTO MASSAGE which stops head noises and makes the cure of deafness possible.

Remember, we would not allow such a demonstration in our store unless we had investigated the instrument thoroughly.

Dr. Dale, an expert, of New York City, will be with us on the above days. We most earnestly request you to call, make a test privately and receive expert advice without charge. Every instrument guaranteed. Ask for booklet.

PERRYMAN & CO.
10 N. Broad Street

U. C. V. RATES
TO THE
Reunion at Jacksonville FLORIDA
A. B. & A. RAILROAD
The "OFFICIAL ROUTE" from ATLANTA

	Schedule Veterans Special May 5th.	Schedule Daylight Special Daily.	Round Trip Fare.
Lv Atlanta	9:30 PM	7:30 AM	$7.25
Lv Senoia	10:45 PM	9:05 AM	6.80
Lv Woodbury	11:20 PM	9:59 AM	6.00
Lv Manchester	11:50 PM	10:25 AM	6.00
Lv Oglethorpe	1:35 AM	12:32 PM	4.60
Lv Montezuma	1:40 AM	12:37 PM	4.60
Lv Vienna	2:20 AM	1:24 PM	4.10
Lv Cordele	2:40 AM	2:05 PM	3.95
Lv Fitzgerald	3:45 AM	3:25 PM	3.20
Lv Douglas	4:40 AM	4:35 PM	2.65
Ar Waycross	5:50 AM	6:10 PM	
Ar Jacksonville	7:55 AM	8:50 PM	

Tickets Sold May 3rd to 7th Inclusive.
Return Limit May 15th, Unless Extended.
PURCHASE YOUR TICKET VIA THE A. B. & A. RAILROAD
SO YOU MAY SEE SOUTH GEORGIA At Its Best. Liberal Stop-Overs
ASK YOUR FRIENDS TO JOIN YOU IN THIS MOST INTERESTING TRIP TO FLORIDA
Low Side Trip Rates to ALL NEARBY POINTS
Make Your Reservations Today and Get Further Information at 70 Peachtree Street.

W. W. CROXTON, 'Phone 1133. General Passenger Agent.
R. E. CAMP, Ivy 31. Ticket Agent.

Please mention The Constitution when answering Advertisements

Which mark does *your* foot leave?

If your wet foot makes an impression showing the heel and large toe *connected*, it is proof that you have either a weak or a fallen arch.

It may be that you've felt no severe pain—yet. But if neglected, may cause you no end of suffering.

Act now. Give your weak arches the support they need. You'll find this support plus solid comfort in the Crossett "Doctor" Shoe.

Every detail in this shoe has been planned to give you the greatest ease and comfort.

It is so scientifically built that it helps to *correct arch trouble while you walk!* If the bones of your arch have slipped out of place, the Crossett "Doctor" Shoe will gradually "coax" them back into place — not force them back. Your arch is supported as firmly and comfortably as though it were in a snug bandage.

Crossett "Doctor" Shoe

Supports every bone in the foot

If you can't get this shoe, write us. We'll see that you are supplied through your dealer.

LEWIS A. CROSSETT, Inc., *Makers*
North Abington, Mass.

EXCLUSIVELY BY
FREEDMAN & COHEN
34 Decatur St.

TO BE GIVEN AWAY FREE $25,270 BY THE ATLANTA CONSTITUTION

THIS CAMPAIGN IS OPEN TO EVERY WOMAN---IT COSTS NOTHING

You May Enter Today---Nominate Yourself, Relative or Friend---You Do Not Have To Be a Subscriber

EVERY ENERGETIC CONTESTANT WILL BE GIVEN AN AWARD

This contest is open to everybody. Any gentleman in the state of Georgia or contiguous territory desiring to enter can do so through the name of his wife, mother, sister, cousin, lady friend, etc. The statement made repeatedly by The Constitution that this contest is open to every woman in its territory does not mean that both men and boys cannot participate in the contest through some lady relative or friend. With this proviso everybody is invited to enter this campaign.

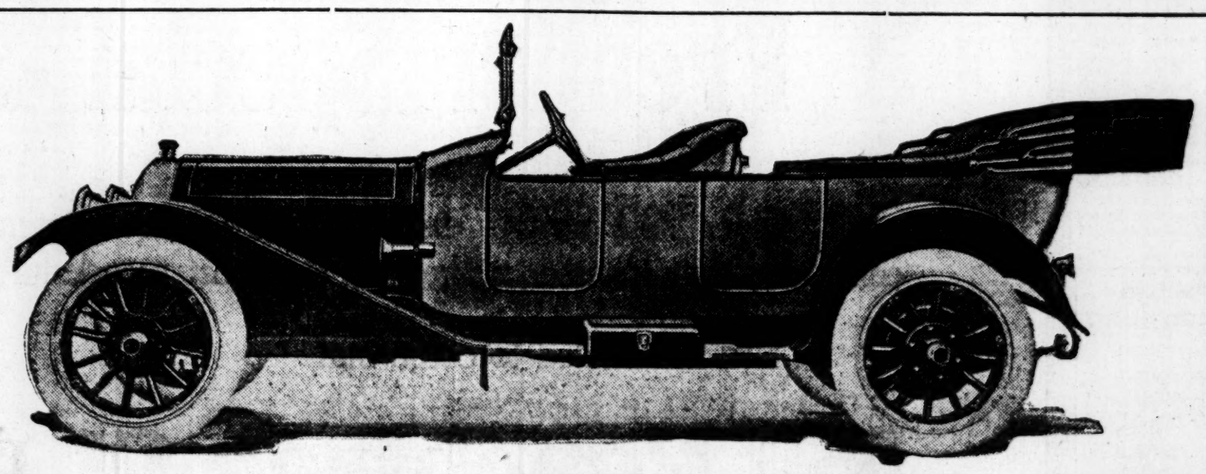

A booklet containing all the rules of the contest, full and complete instructions, subscription rates and voting power of same, as well as a supply of blanks and receipt books, will be mailed upon receipt of nomination. Send in your nomination or that of a relative or friend today and have your name recorded as a contestant. You can thus begin early in piling up votes and continue until the end, which may win you one of the most valuable prizes in this contest.

LIST OF PRIZES ALL F. O. B. ATLANTA

2 Seven-passenger Oakland Touring Cars	$2,525.00 each	$5,050.00
2 Five-passenger Velie Touring Cars	$1,560.00 each	$3,120.00
9 Five-passenger Overland Touring Cars	$1,150.00 each	$10,350.00
9 Ludden & Bates Self-Player Pianos	$750.00 each	$6,750.00
Total		$25,270.00

All those who do not win one of the above-named valuable prizes will be paid a cash prize at the rate of $10.00 for every $100.00 of new subscriptions turned in during the campaign. There will be no blank or failure to those who turn in $100.00 or more in new subscriptions.

NOMINATION BLANK
In $25,270 Circulation Campaign

Date.....1914.

The Constitution—Gentlemen:

I nominate .....
(State whether Mrs. or Miss.)

City .....

Street No. ..... State.....

District No. ..... as a candidate in The Constitution Circulation Campaign.

Sign.....

Address.....

This nomination blank will count 5,000 votes if sent to the Campaign Department of The Constitution. Only the first nomination blank received will count for votes. The Constitution reserves the right to reject any nomination. The name of the person making the nomination will not be divulged.

RULES OF THE CAMPAIGN

1. Fill out the nomination ballot and send same to the Contest Department of The Constitution. Each contestant is entitled to one coupon good for 5,000 votes. Contestants may nominate themselves. They do not have to be subscribers to The Constitution. It costs nothing to enter this contest, and no obligations are involved in doing so. Send your name or that of a friend or relative, today.

2. Any white woman in the territory covered by this paper is eligible to enter this great voting contest.

COTTON MARKET WAS UNSETTLED

Opened Steady at Unchanged Prices, But Closed Barely Steady—May Easy. Loss Was Small.

New York, April 24.—The cotton market was more or less irregular and unsettled during the day's trading, with the close barely steady, net unchanged to 11 points lower. May was relatively easy under scattering liquidation and showed the maximum loss, although maintaining a premium of about 9 points over July at the close.

The market opened steady at unchanged prices to an advance of 2 points in sympathy with steady cables, and showed considerable strength during the early trading. Firmness in New Orleans was a factor on the advance, while bullish sentiment was also encouraged by prospects for favorable week-end statistics.

Active months sold about 3 to 8 points net higher on the advance, but the relatively easy ruling of May checked fresh buying to some extent and the demand became less active after the close of Liverpool.

As the market hesitated the tendency to realize profits on long cotton for over the week-end was more in evidence, and some selling may also have been inspired by bearish crop advices from traveling expert in the southwest and rather more favorable detailed weather reports than anticipated in view of recent official forecasts.

The week-end figures indicated fully as sharp a falling off in the visible supply of American as expected, but failed to more than temporarily check the decline, and closing prices were the lowest of the day. The talk around the ring reflected continued nervousness with reference to the near month situation. Liverpool was credited with trading both ways here today and it was reported that some of the recent heavy buyers of May and July were sellers on the afternoon decline.

COTTON MARKETS.

Atlanta—Steady; middling, 13⅝.
Athens—Steady; middling, 13⅝.
Macon—Steady; middling, 13¼.

Port Movement.

New Orleans—Middling, 13⅛; receipts, 3,773; exports, 11,290; sales, 2,502; stock, 137,401.

Galveston—Middling, 13 1-16; receipts, 2,467; exports, 10,356; sales, 3,777; stock, 228,146.

Mobile—Middling, 12⅞; receipts, 1,006; exports, none; sales, none; stock, 19,398.

Savannah—Middling, 13¼; receipts, 1,769; exports, 791; sales, 125; stock, 70,502.

Charleston—Middling, 13⅛; receipts, 179; exports, 96; sales, none; stock, 9,487.

Wilmington—Middling, 13⅛; receipts, 573; exports and sales, none; stock, 19,607.

Norfolk—Middling, 13; receipts, 368; exports, 2,602; sales, 1,283; stock, 34,996.

Baltimore—Middling, 13¼; receipts, 775; exports and sales, none; stock, 4,974.

Boston—Middling, 13.25; receipts, 100; exports, 100; sales, none; stock, 11,078.

Philadelphia—Middling, 13.50; stock, 4,951.

New York—Middling, 13.25; receipts, none; exports, 984; sales, none; stock, 124,631.

Minor Ports—Receipts, 5,026; stock, 14,474.

Total Today—Receipts, 16,036; exports, 30,010; stock, 679,140.

Total for Week—Receipts, 84,923; exports, 145,272.

Total for Season—Receipts, 9,744,969; exports, 7,991,732.

Interior Movement.

Houston—Middling, 12⅞; receipts, 1,821; shipments, 4,056; sales, none; stock, 103,628.

Memphis—Middling, 13⅜; receipts, 908; shipments, 3,878; sales, 1,200; stock, 89,771.

Augusta—Middling, 13½; receipts, 188; shipments, 459; sales, 191; stock, 41,112.

St. Louis—Middling, 13¼; receipts, 1,914; exports, 2,442; stock, 30,116.

Cincinnati—Receipts, 647; shipments, 420; stock, 1?,644.

Little Rock—Middling, 12⅝; receipts, 160; shipments, 819; stock, 46,765.

Total Today—Receipts, 5,611; shipments, 12,074; stock, 331,036.

New Orleans Cotton.

New Orleans, April 24.—Cotton moved nervously today, at the highest standing 5 to 11 points over yesterday's close and 3 to 6 points under at the lowest. The close was 3 points up to 7 points down, compared with the last prices of yesterday. The May option displayed the most strength at all times and the reason for this was the rumor of a bull movement in that option.

While weather conditions were better than expected, they were not favorable enough to cause pronounced selling. Cables were bullish and the week-end statistics were favorable, especially the into-sight figures.

Profit-taking by satisfied longs was in evidence on all hard spots and held the market from advancing. It was free in the afternoon.

Liverpool Cotton.

Futures opened firm.

	Opening.	Close.	Prev. Close.
April	6.99½	7.00	7.02½
April-May	6.89½	6.90½	6.92½
May-June	6.89	6.89½	6.91
June-July	6.79	6.79½	6.89½
July-Aug.	6.75	6.75½	6.71
Aug.-Sept	6.61½	6.61½	6.63½
Sept.-Oct.	6.42½	6.43	6.45
Oct.-Nov.	6.33	6.33	6.35
Nov.-Dec.	6.26½	6.26½	6.28½
Dec.-Jan.	6.25	6.24½	6.26½
Jan.-Feb.	6.25	6.24½	6.26½
Feb.-March	6.25	6.25	......

Closed quiet but steady.

Liverpool Cotton Statistics.

Liverpool, April 24.—Weekly cotton statistics:

Total forwarded to mills, 83,000 bales, of which American 59,000.
Stock, 1,202,000, American 957,000.
Imports, 89,000, American 57,000.
Exports, 11,000.

John F. Black & Co.

New York, April 24.—(Special.)—The market was very irregular today. At times it seemed very strong, and then again it would become manifestly weak. The bears had the best of the argument during the late trading, and the close was barely steady at a net decline of 11 points on May and 14 on July. Later months were down three points. It is a fight of big interests in the near position, and there is every promise of a very irregular market in the near future as far July is concerned. The weather is not what it should be to encourage selling new crop positions.

Liverpool is due to come 2½ to 4 down. Coffee continues dull at the same old level.

Hubbard Bros. & Co.

New York, April 24.—(Special.)—A somewhat lower market, due to rather better weather in the south, a feeling of discouragement over the news from Washington and the lack of demand from the short interest which had covered during the week. Many rumors were current as to the large quantities of May which were to be taken up by outside interests, but otherwise there was nothing in the trade situation to induce large buying of cotton.

Jay, Bond & Co.

New York, April 24.—(Special.)—The market today ruled within a narrow range, final prices showing very little change from last night's closing figures. The demand for May and July continued in good volume coming from both Liverpool and local short spot interests, but general liquidation supplied the contracts without affecting values to any extent. The summer positions in Liverpool and New Orleans as well as New York are now in constant demand because of their representing cotton at a cheaper basis than it can be purchased in the south. With the exception of light showers in parts of Texas overnight the weather elsewhere in the belt was favorable, while cables from Liverpool reported Manchester doing a large business, especially for India.

Sea Island Cotton.

Savannah, Ga., April 24.—Sea Island cotton, tone quiet; sales, 214; receipts, 86; shipments, 309; stocks, 34,653. Weekly quotations: Fancy Georgia and Florida, 23 to 23½; extra choice, 22½; choice, 22; extra fine, 21; fine, 20.

Bad Day in Berlin.

Berlin, April 24.—The Berlin bourse today had one of the worst days it has had for years. Trading assumed at times a distinctly panicky character. The chief causes were the Mexican situation and reports as to the health of Emperor Francis Joseph.

Provisions.

Chicago, April 24.—Pork $19.85.
Lard 10.02.
Ribs 10.62@11.00.

RANGE IN COTTON OPTIONS

Range in New York Cotton.

	Open	High	Low	Last Sale	Close.	Prev. Close.
Jan.	11.65	11.68	11.61	11.61	11.59	11.63
Mch.	11.73	11.73	11.71	11.73	11.65	11.69
Apr.					12.60	12.71
May.	12.71	12.74	12.60	12.60	12.60	12.71
June.	12.75	12.75	12.73	12.73	12.65	12.65
July.	12.54	12.62	12.51	12.52	12.51	12.54
Aug.	12.37	12.43	12.31	12.32	12.32	12.35
Sept.					11.78	11.81
Oct.	11.67	11.74	11.65	11.65	11.65	11.68
Dec.	11.67	11.73	11.64	11.64	11.64	11.67

Closed barely steady.

Range in New Orleans Cotton.

	Open	High	Low	Last Sale	Close.	Prev. Close.
Jan.	11.71	11.72	11.70	11.72	11.63	11.69
Mch.	11.76	11.76	11.73	11.73	11.72	......
Apr.					12.71	12.69
May.	12.75	12.89	12.75	12.81	12.81	12.78
June.					12.76	12.77
July.	12.76	12.84	12.70	12.70	12.70	12.76
Aug.	12.54	12.56	12.50	12.50	12.42	12.52
Sept.					11.86	11.92
Oct.	11.74	11.77	11.66	11.67	11.66	11.72
Nov.					11.65	11.69
Dec.	11.74	11.74	11.64	11.64	11.62	11.69

Closed steady.

STOCKS.

	High.	Low.	Close.	Prev. Close.
Amal. Cop., ex-div.	71	69⅝	69⅞	73⅛
Am. Agricultural	52	50½	52	50
American Can	26	24⅛	24⅝	25
Am. Car & Foundry	48⅛	46½	46½	48¾
American Cities pfd.	60⅝	60⅝	60⅝	60½
Am. Cotton Oil	39	38	38	39⅛
Am. Smelting	60⅝	58¼	59⅛	60½
American Snuff	....	....	158	158
American Sugar	100¼	99⅝	100	100¼
Am. Tel. & Tel	120⅛	119⅝	119⅝	120⅝
Am. Tobacco	225	225	225	226
Atchison	94⅝	93⅛	93⅛	95
Atlantic Coast Line	....	....	119	120
Baltimore & Ohio	88	87⅛	87⅛	88
Canadian Pacific	192½	188⅛	188½	193¾
Central Leather	34⅝	34	34¼	34⅝
Chesapeake & Ohio	52	51	51	52⅛
Chi., Mil. and St. Paul	97⅝	95	95⅝	97⅛
Erie	26⅞	26⅛	26⅛	26⅝
General Electric	142	142	142	143
Great Northern pfd	120⅝	119⅛	119⅝	121
Illinois Central	108⅛	107⅛	107½	108⅝
Interborough-Met., pfd.	59¼	59	59¼	59⅝
Kansas City South'n.	23⅝	23⅛	23⅝	24⅛
Lehigh Valley	134⅝	132⅞	133½	133⅝
Louisville & Nashv.	133½	133⅛	233½	138⅝
Liggett & Myers	....	....	201½	200
Lorillard Co.	....	....	167	167½
Mo., Kan. & Texas	14⅞	14⅛	14⅝	14⅞
Missouri Pacific	19⅝	19¼	19¼	19⅝
Mex. Petroleum	59	55½	55¾	60¼
New York Central	88⅝	87⅝	87⅝	88⅞
N. Y., N. H. & H.	68⅛	65⅝	66	68⅝
Norfolk & Western	101⅝	101½	101½	102
Northern Pacific	108	107	107½	108½
Pennsylvania	109½	108⅝	108⅞	109⅝
Reading	161⅛	159⅝	160¼	161¼
Rep. Iron & Steel	21	20½	21	21
do. pfd	82⅝	82⅝	82⅝	82
Rock Island Co.	....	....	3	3½
do. pfd	5¼	5	5¼	5¼
St. L. and San Fran 2nd pfd	....	....	3½	3½
Seaboard Air Line	19	18½	18½	19½
do. pfd	53	52½	52½	52⅞
Sloss-Shef. Steel and Iron	25	25	25	26
Southern Pacific	89⅛	87⅝	87⅞	89⅞
Southern Railway	23⅝	23	23	23⅝
do. pfd	78⅛	77½	77½	78½
Tennessee Copper	32½	31⅞	31⅞	33
Texas Co.	139⅝	138⅝	139	140
Texas & Pacific	14½	14½	14½	14⅞
Union Pacific	152	150½	150½	152⅝
U. S. Steel	57½	56⅛	56⅝	57⅝
do. pfd	108	107¼	108	108⅝
Utah Copper	53¼	52½	52⅝	53⅞
Va.-Caro. Chemical	28⅛	27½	27½	28¼
Western Union	61	60½	61	61

Total sales for day 492,400 shares.

BONDS.

U. S. 2s registered	96⅜
do. 2s coupon	97
U. S. 3s registered	101
do. 3s coupon	101
U. S. 4s registered	109
do. 4s coupon	109½
Panama 3s coupon	100
American Agricultural 5s, bid	100⅝
American Cotton Oil 5s	93½
American Tel & Tel. cv. 4½s	97⅛
American Tobacco 6s, bid	121
Atchison gen. 4s	95⅞
Atlantic Coast Line col. 4s	90½
Baltimore & Ohio cv. 4½s	91
Central of Georgia 5s, bid	103
Central Leather 5s	98½
Chesapeake & Ohio cv. 4½s	81
Chicago, B. & Quincy joint 4s	96½
Chicago, Mil. & St. Paul cv. 4½s	100½
Chicago, R. I. & Pac. R. R. col. 4s	33¼
Erie gen. 4s, bid	72½
Illinois Central 4s, bid	93
Louisville & Nashville un. 4s	95
Liggett & Myers 5s	101
Lorillard 5s	100½
Missouri, Kan. & Texas 1st 4s	88½
New York Central gen. 3½s	82⅝
N. Y., N. H. & Hartford cv. 6s	110
Norfolk & Western cv. 4½s	101⅝
Northern Pacific 4s	95
Pennsylvania cv. 3½s (1915)	98⅞
Reading gen. 4s	94⅞
Republic Iron and Steel 5s (1940), bid	92⅛
St. Louis & San Fran. ref. 4s	77⅜
Seaboard Air Line adj. 5s	75⅝
Southern Bell Telephone 5s	98
Southern Pacific cv. 4s	85⅝
Southern Railway 5s	105
do. gen. 4s	73½
Texas Company cv. 6s, bid	102½
Texas and Pacific 1st, ofd.	101⅞
Union Pacific 4s	97¼
U. S. Steel 5s	102⅝
Virginia-Carolina Chemical 5s, bid	95¼

Money and Exchange.

New York, April 24.—Call money, steady, 1½@1¾. Ruling rate, 1¾; closing, 1½@1¾.

Time loans strong; 60 days, 3; 90 days, 3@3¼; six months, 3½.

Mercantile paper, 3¾@4.

Sterling exchange firm; 60 days, $4.8535; demand, $4.8745.

Commercial bills, $4.84⅝.

Bar silver, 58½.

Mexican dollars, 45½.

Government bonds weak; railroad bonds easy.

Bradstreet's Report.

New York, April 24.—Bradstreet's tomorrow will say: "Aside from an improvement noted in retail trade west, northwest and southwest, the result of warmer, more spring-like weather and flattering early crop prospects, trade and industry generally has not shown any particular change this week.

"Indeed the quiet or irregular conditions heretofore ruling have been rather accentuated by the uncertainty even as to the outlook for war or peace and aside from a slight, apparently temporary filip given commodity prices and some bear drives against prices of securities, the situation, broadly speaking, shows few new developments.

"The leading industries note little change from preceding weeks. Iron and steel are dull as regards new business, as dull, in fact, as for a long time past.

"For the week: Failures 319, against 273 last year; wheat exports 2,764,910, against 3,494,924; bank clearings $3,586,195,000, an increase of 14.2 per cent."

Foreign Finances.

London, April 24.—Consols for money 74⅝; do. for account 74⅝.

Bar silver steady, 26 15-16d.

Money 1¼@1½. Short bills 2@2⅛. Three months 2⅜@2 7-16.

Metals.

New York, April 24.—Lead quiet, at $3.75@3.85; London £18 2s 6d.

Spelter quiet at $5.05@5.20; London £21 12s 6d.

Copper nominal; electrolytic $14.25@14.50; lake nominal; castings $13.87@14.00.

Tin weak; spot $34.20@34.30; June $34.30@34.62.

Iron quiet, unchanged.

London copper quiet; spot £63 5s; futures £63 2s 6d.

Tin firm; spot £155 10s; futures £157 5s.

Iron, Cleveland warrants, 50s 7½d.

Comparative Port Receipts.

The following table shows receipts of cotton as the ports on Friday, April 24, compared with the same day last year:

	1914.	1913.
New Orleans	3,773	1,488
Galveston	2,467	4,248
Mobile	1,006	298
Savannah	1,769	1,405
Charleston	179	88
Wilmington	573	123
Norfolk	368	1,006
Baltimore	775	1,652
Boston	100	11
Brunswick	1,312	2,193
Newport News	3,714	2,563
Pensacola		1,700
Total	16,036	16,775

Cotton Seed Oil.

New York, April 24.—Cotton seed oil was easier, closing 2 to 6 points net lower. May liquidation on prospective liberal tenders and selling refiners induced by the heaviness in lard were the depressing influences. There was also considerable switching of May and July at 22 to 25 points. Sales, 13,500 barrels. Prime crude, 6.40@6.47; prime yellow, 7.30.

Future ranged as follows:

	Opening.	Closing.
Spots		7.30@7.43
April	7.30@7.60	7.30@7.41
May	7.36@7.38	7.32@7.33
June	7.46@7.52	7.49@7.52
July	7.59@7.60	7.58@7.69
August	7.66@7.69	7.58@7.60
September	7.68@7.69	7.67@7.69
October	7.20@7.28	7.20@7.26
November	6.75@6.95	6.82@6.95

Memphis, Tenn., April 24.—Cotton seed products prime basis: Oil, 6.40; meal, $27.00@28.00; linters, 2¼@3⅝.

WHEAT SELLING NOT AGGRESSIVE

Showers in the West a Benefit, However—Corn Went Lower on Eastern Cash Demands.

Chicago, April 24.—Wheat prices turned downward today on account of fairly general rains supplementing the much needed moisture received during the previous twenty-four hours. Selling, however, was not at all aggressive, and the market closed steady at 1-8 to 1-4 net decline. Other leading staples, too, all showed a setback—corn 3-8@1-2 to 5-8@3-4, oats a shade to 1-4 and provisions 5 to 20.

It was not overlooked by wheat speculators that the showers were of benefit not only to the growing winter crop in Kansas and Nebraska, but were also of value in the Dakotas and Minnesota, where the spring seedings will thus be given a good start. The downpours in the west and southwest resulted immediately in extensive sales of cash wheat to come here from Kansas City. Besides, good authorities were quoted as declaring that abandoned acreage would now be very small, and that the government May report must necessarily put the crop condition percentage at unusually high figures.

Considerable interest was taken in a report that consignments of No. 2 red winter had been made from Toledo to Baltimore, notwithstanding that Baltimore prices are nominally lower than quotations at Toledo. Millers explained that Baltimore may be a greatly important point soon for army and navy supplies. Numerous resting orders here today to buy at a decline were based on the chances of bullish possibilities growing out of the war.

Corn went lower in consequence of a falling off in cash demand, both east and west. There were reports that southwest was selling May corn here and that offerings from Iowa were becoming quite free. It was also said that Illinois dealers had evinced more willingness to contract corn for shipment to Chicago.

Plentiful moisture, helpful to growth, tended to ease down oats. Furthermore, shipping demand was slow. In the provision pit, the offerings from packers and other longs were too heavy to be readily absorbed. Higher prices for hogs failed to act as an offset.

Chicago Quotations.

The following was the range of prices on the Chicago market yesterday:

Articles.	Open.	High.	Low.	Close.	Prev Close.
WHEAT—					
May	.92⅞	.93	.92½	.92¾	.92⅞
July	.87½	.87⅞	.87	.87¼	.87½
Sept.	.87	.87	.86½	.86⅝	.87
CORN—					
May	.64⅜	.65	.64¼	.64⅜	.65⅛
July	.69⅞	.64⅞	.64¼	.64½	.64⅞
Sept.	.64⅝	.64⅝	.64¼	.64⅜	.64⅞
OATS—					
May	.37⅜	.37⅝	.37¼	.37⅜	.37⅝
July	.37½	.37⅝	.37¼	.37¼	.37½
Sept.	.36⅛	.36⅜	.36	.36¼	.36⅜
PORK—					
May	19.85	19.85	19.75	19.85	19.05
July	20.05	20.05	19.92	20.05	20.15
Sept.	20.20	20.20	19.92	20.05	20.17
LARD—					
May	10.05	10.07	10.00	10.05	10.12
July	10.30	10.30	10.17	10.22	10.80
Sept.	10.47	10.47	10.35	10.37	10.47
SIDES—					
May	11.92	10.92	[illegible]	10.90	10.97
July	11.12	11.12	[illegible]	11.10	11.15
Sept.	11.25	11.25	11.17	11.20	11.27

Receipts in Chicago.

Articles.	Today.	Estimated T'morrow.
Wheat, cars	59	18
Corn, cars	40	46
Oats, cars	56	77
Hogs, head	10,000	8,000

Primary Movement.

Wheat—Receipts 325,000, against 528,000 last year. Shipments 323,000, against 1,158,000 last year.

Corn—Receipts 267,000, against 310,000 last year. Shipments 1,403,000, against 577,000 last year.

Grain.

Chicago, April 24.—Cash grain: Wheat, No. 2 red 95; No. 2 hard 93½; No. 2 northern 95@96½; No. 2 spring 94½@95½.

Corn, No. 2, 66@67; No. 2 yellow 67½.

Oats, no No. 2 quotations; standard 38¾@39.

Rye, No. 2, 61.

Barley, 49@65.

Timothy, $2.75@4.75.

Clover, $8.00@12.50.

St. Louis, April 24.—Cash: Wheat, No. 2 red 94¾@95¼; No. 2 hard 91½@94½.

Corn, No. 2, 67@68½; No. 2 white 70½.

Oats, No. 2, 39; No. 2 white 40@40½.

Kansas City, April 24.—Wheat, No. 2 hard 86@90; No. 2 red 89@90.

Corn, No. 2 mixed 68½@669½; No. 2 white 70½@71½.

Oats, No. 2 white 39½@40; No. 2 mixed 38.

Coffee.

New York, April 24.—May notices, estimated at about 56,000 bags, were reported early today to be circulating in the coffee market. There was a good demand for May from recent prominent buyers against sales of later positions, but after opening steady at an advance of 1 point to a decline of 1 point prices eased off to a net loss of 5 or 6 points during the middle of the day, under scattering liquidation. The market rallied later, however, on continued bull support and covering, with the close steady, net 1 point lower to 2 points higher. Sales, including switches, 136,750.

April 8.49; May 8.51; July 8.69; September 8.85; October 8.94; December 9.10; January 9.16; March 9.29.

Spot quiet; Rio No. 7, 8⅝; Santos No. 4, 11½. Mild dull; Cordova 12½@16½, nominal. Havre ½ franc lower. Hamburg unchanged to ¼ higher. Rio unchanged. Brazilian receipts 19,000; Jundiahy 8,000. Today's Santos cables reported fours unchanged; Sao Paulo receipts 13,000; Santos futures 25 reis lower to 25 reis higher.

	Open.	Close.
January		9.16@9.17
February	8.23@9.26	9.22@9.24
March	9.28 bid	9.29@9.30
April		8.49@8.51
May	8.50 bid	8.51@8.52
June	8.58@8.60	8.60@8.62
July	8.68@8.70	8.69@8.70
August	8.75@8.80	8.77@8.79
September	8.86 bid	8.85@8.86
October	8.94@8.96	8.94@8.95
November	9.02@9.04	9.02@9.04
December	9.10 bid	9.10@9.11

Tone steady; sales 136,750.

New York, April 24.—Coffee, Rio No. 7, 7⅝c.

Rice.

New Orleans, April 24.—Rice is unchanged. Rough remains bare of stock; clean quiet and steady, and Japan quiet and strong. Quote: Rough Honduras 2.00@4.50; Japan 1.50@3.00; clean Honduras 4½@6; Japan 2¼@3½.

Rice polish, per ton, $23.00@25.00; bran, per ton, $14.00@16.00. Receipts, rough 798; clean 1,318; millers 798. Sales, 400 pockets clean Honduras at 1⅞@6.

Live Stock.

Chicago, April 24.—Hogs—Receipts 12,000; strong; bulk of sales $8.60@8.65; light $8.50@8.75; mixed $8.45@8.72½; heavy $8.25@8.70; rough $8.25@8.40; pigs $7.25@8.40.

Cattle—Receipts 1,000; steady; beeves $7.10@9.35; Texas steers $7.10@8.20; stockers $5.50@8.15; cows and heifers $3.70@8.50; calves $6.00@8.50.

Sheep—Receipts 8,000; generally steady; natives $5.20@6.65; yearlings $5.70@7.40; lambs, native, $6.15@8.10.

St. Louis, April 24.—Hogs—Receipts 4,500; higher; pigs and lights $7.00@8.75; mixed and butchers $8.60@8.75; good heavy $8.60@8.70.

Cattle—Receipts 300, including 35 Texans; steady; native beef steers $7.50@9.25; cows and heifers $4.25@8.75; stockers $5.00@8.00; Texas and Indian steers $5.75@8.10; cows and heifers $4.50@6.65; native calves $6.00@10.50.

Sheep—Receipts 2,500; steady; native muttons $5.75@6.50; lambs $7.00@8.25; sheared lambs $6.25@9.20.

Kansas City, April 24.—Hogs—Receipts 1,300; higher; bulk $8.45@8.60; heavy $8.60@8.65; packers and butchers $8.50@8.65; light $8.40@8.60; pigs $7.75@8.00.

Cattle—Receipts 350, including 150 southerns; steady; prime fed steers $8.50@9.25; dressed beef steers $7.35@8.50; southern steers $6.25@8.25; cows $4.50@7.75; heifers $6.75@9.00; stockers $6.25@8.00.

Sheep—Receipts 4,500; steady; lambs $6.00@8.05; yearlings $5.75@7.40; wethers $5.25@6.75; ewes $4.50@6.25.

Dry Goods.

New York, April 24.—Purchase of army duck and twills for khaki uniforms were reported in cotton goods markets today and advances in prices announced. General cotton goods and yarn markets were quiet. Wool markets were firm. Foreign markets being 5 per cent higher. Bright satins were in demand for fall.

ATLANTA QUOTATIONS

POULTRY AND EGGS.

Hens, live, pound	15c
Friers, pound	25c
Ducks, apiece	35c
Eggs, dozen	20c

ATLANTA LIVE STOCK MARKET.
(By W. H. White, Jr., of the White Provision Co.)

Good to choice steers, 1,000 to 1,200, $6.50@7.25.
Good steers, 800 to 1,000, $6.25@7.00.
Medium to good steers, 700 to 850, $5.50@6.50.
Good to choice beef cows, 800 to 900, $5.50@6.25.
Medium to good cows, 700 to 750, $5.00@5.75.
Good to choice heifers, 750 to 850, $5.25@6.25.
Medium to good heifers, 650 to 750, $4.50@5.50.

The above represents ruling price of good quality beef cattle. Inferior grades and dairy types selling lower.

Medium to common steers, if fat, 800 to 900, $5.50@6.50.
Mixed to common cows, if fat, 700 to 800, $4.50@5.50.
Mixed common, $3.50@4.50.
Good butcher bulls, $4.25@5.25.
Prime hogs, 160 to 200, $8.50@8.65.
Good butcher hogs, 140 to 160, $8.40@8.50.
Good butcher pigs, 100 to 140, $8.25@8.40.
Light pigs, 80 to 100, $8.00@8.25.
Heavy and rough hogs, 200 to 300, $7.50@8.40.
Mast and peanut fattened 1½c to 2c under.

Cattle receipts continue light, market steady and unchanged. While the assortment coming has been running mostly to fed steers for the past several weeks, the commission firms report that the majority feeding in this section have already been marketed and a much lighter run of this class of cattle is expected from now on. Medium cattle continue scarce and in good demand, selling higher than at any time during this season. Trimming cattle are also scarce and in good demand.

Hog receipts moderate and slightly lower in sympathy with the western market. Demand for butcher pigs falling off rapidly on account of the approaching warm weather.

FLOUR, GRAIN AND FEED.
(Corrected by W. S. Duncan & Co.)

Flour, Sacked, Per Barrel—Victory (in towel bags), $6.25; Victory (our finest patent), $6.10; Quality (in 48-pound towel bags), $6.25; Quality (our finest patent), $6.10; Gloria (self-rising), $5.90; Gloria (self-rising, 12 pounds), $6.10; White Lily (self-rising), $5.60; White Lily (self-rising, 12 pounds), $5.75; White Lily (self-rising, 6 pounds, $6.00; Swans Down (highest patent), $5.65; Puritan (highest patent), $5.50; Paragon (highest patent), $5.50; Home Queen (highest patent), $5.50; White Cloud (high patent), $5.35; White Daisy (high patent), $5.35; Ocean Spray (patent), $5.10; Southern Star (patent), $5.10; King Cotton (patent), $4.90; Tulip flour (straight), $4.40.

Meal, Sacked, Per Bushel—Meal, plain, 96-pound sacks, 92c; plain, 48-pound sacks, 94c; plain, 24-pound sacks, 96c. Cracked corn, 96-pound sacks, 95c.

Grain, Sacked, Per Bushel—Corn, choice Red Cob, 97c; No. 2 white, 96c; yellow, 95c. Oats, Canadian white clipped, 57c; fancy white clipped, 56c; No. 2 white clipped, 55c; fancy white, 54c; white S. H. bags, 53c; mixed, 51c.

Seeds, Per Bushel—Amber cane seed, $1.90; Orange cane seed, $1.95; Burt oats, 60c; Texas rustproof oats, 60c; Tennessee Blue Stem seed wheat, $1.50.

Hay, Etc.—No. 1 Alfalfa hay, $1.35; Timothy choice large bales, $1.35; Timothy No. 1, small bales, $1.35; large light clover-mixed hay, $1.30; small light clover-mixed hay, $1.30; straw, 65c; cotton seed meal, Harper, $28.50; cotton seed meal, Buckeye, $28.00; cotton seed meal, Cremo feed, $26.00; cotton seed hulls, sacked, $12.00.

Chicken Feed, Per Cwt.—Aunt Patsy Mash, 100-pound sacks, $2.25; Purina pigeon feed, 100-pound sacks, $2.50; Purina chowder, 12-package bales, $2.50; Purina chowder, 100-pound sacks, $2.30; Purina baby chick feed, $2.25; Purina scratch, 12-package bales, $2.30; Purina scratch, 100-pound sacks, $2.05; Victory baby chick feed, [illegible] Victory scratch, 100-pound sacks, [illegible] oyster shell, 100-pound sacks, 70c; ch[illegible]n wheat, per bushel, $1.25; beef scraps, 100-pound sacks, $3.25; beef scraps, 50-pound sacks, $3.50; charcoal, 50-pound sacks, per cwt., $1.90.

Ground Feed Per Cwt.—Arab horse feed, $1.80; King Corn horse feed, $1.65; Victory horse feed, $1.65; A. B. C. feed, $1.55; Sucrene horse and mule feed, $1.35; Fat-Maker horse and mule feed, $1.30; Sucrene dairy feed, $1.50; alfalfa meal, 100-pound sacks, $1.50; beet pulp, per cwt., $1.65.

Shorts, Bran and Mill Feed—Shorts, white, 100-pound sacks, $1.85; fancy, 75-pound sacks, $1.80; P. W., 75-pound sacks, $1.75; brown, 100-pound sacks, $1.70; Georgia feed, 75-pound sacks, $1.70; Germ meal, Homco, 100-pound sacks, $1.65; Germ meal, 75-pound cotton sacks, $1.70; bran, 100-pound sacks, $1.65; 75-pound sacks, $1.65; bran and shorts mixed, 75-pound sacks, $1.65.

Salt—Salt brick (Med.), per case, $5; salt brick (plain), per case, $2.25; salt Red Rock, per cwt., $1; salt ozone, per case 30 packages, 90c; salt 100-lb. sacks, Chippewa, 52c; salt, 50-pound sacks, 30c; salt, 25-pound sacks, 18c; salt, 95-pound sacks, Worcester, per sack, 48c.

These prices are f. o. b. Atlanta, subject to market changes. Special prices on mixed and solid cars.

PROVISION MARKET.
(Corrected by White Provision Company.)

xCornfield ham, 10 to 12 average	18
Cornfield ham, 12 to 14 average	17¾
xCornfield skinned hams, 16 to 18 ave.	18½
Cornfield picnic hams, 6 to 8 average	14
Cornfield breakfast bacon	25
Cornfield sliced B. bacon, 1-pound boxes, 12 to case	$3.30 per case
Grocers' bacon, wide and narrow	18½
Cornfield fresh pork sausage, link or bulk, 25-pound buckets	13½
Cornfield Frankforts, 10-lb. cartons	14
Cornfield bologna, 25-lbs.	12
Cornfield luncheon ham, 25-lb. boxes	14½
Cornfield smoked link sausage, 25-lb. boxes	11
Cornfield Frankforts, in pickle, kits	$2.00
xCornfield pure lard, tierce basis	11½
xCountry style lard, 50-lb. tins	11½
xCompound lard, tierce basis	8⅞
xD. S. extra ribs	11¾
xD. S. bellies, medium average	12¾
xD. S. rib bellies, light average	13

xIndicates change in price.

GROCERIES.
(Corrected by Oglesby Grocery Company.)

Axle Grease—Diamond, $1.75; No. 1 Mica, $3.25; No. 1 Mica, $4.25.

Cheese—Alderney, 21½.

Red Rock Ginger Ale—Quarts, $9; pints, $10. Red Rock syrup, $1.50 per gallon.

Candy—Stick, 5½c; mixed, 6¾c; chocolates, 12c.

Salt—100-lb. bags, 53c; ice cream, 50c; Granocrystal, 80c; No. 3 barrels, $3.25.

Arm and Hammer Soda, $3.05; keg soda, 2c; Royal Baking Powder, 1-lb., $4.80; ½-lb., $5.00; Horsford's, $4.50; Good Luck, $3.75; Success, $1.80; Rough Rider, $1.80.

Beans—Lima, 8½c; navy, $2.65.

Ink—Per crate, $1.20.

Jelly—30-lb. pails, $1.35; 8-oz., $2.70.

Spaghetti—$1.90.

Leather—Diamond oak, 48c.

Pepper—Grain, 15c; ground, 18c.

Flour—Elegant, $7.00; Diamond, $6.15; Best Self-Rising, $5.75; Mytyfyne Self-Rising, $5.35; Monogram, $5.40; Carnation, $5.25; Golden Grain, $4.90; Pancake, per case, $3.00.

Lard and Compound—Cottolene, $7.75; Snowdrift, cases, $6.25; Flake White, 8⅞. Leaf, 12¾c basis.

Rice—5c to 7½c; grits, $2.15.

Sour Gherkins—Per crate, $1.80; kegs, $6.50@8.00, sweet mixed, kegs, $12.50; olives, 90c to $4.50 per dozen.

Extracts—10 Souders, 90c per dozen; 25c Souders, $2 per dozen.

VEGETABLES.
(Corrected by Fidelity Fruit and Produce Company.)

Pineapples, red Spanish, $3.50; pineapples, Abakas, $3.50; oranges, fancy, $2.50@2.75; oranges, choice, $2.00@2.25; tangerines, $3.50@4.00; grapefruit, fancy, $3.50@3.25; $3.50@4.00; grapefruit, fancy, $3.00@3.25; grapefruit, choice, $2.00@2.25; beans, green, drum, $2.25@2.50; cabbage, per barrel, $1.50@1.75; celery, per crate, $2.00@2.25; new potatoes, No. 1 drum, $2.25; No. 1 barrel, $6.50; No. 2 barrel, $5.50; asparagus, 2-lb. bunches, 20c; okra, crate, tender, $3.00@3.50; tomatoes, fancy, $2.50@2.75; tomatoes, choice, $1.50@2.00; eggplant, crates, $2.00@2.50; cucumbers, drum, $3.00@325; lettuce, fancy, $1.50@2.50; squash, yellow, $1.75@2.00; squash, white, $1.50@1.75; peppers, large, drum, $2.25@2.50; peas, English, bushel, $1.25@1.50; potatoes, sweet, $1.00@1.10; cauliflower, drum, $2.50@3.00; strawberries, quart, 12½@15c; beets, one-half barrel crate, $1.50.

Country Produce.

Chicago, April 24.—Butter unchanged.

Eggs lower; receipts 22,365 cases; at mark, cases included, 17¾@19; ordinary firsts 17¾@18¼; firsts 18¾@19.

Cheese unchanged.

Potatoes lower; receipts 42 cars; red and white both 65@72.

Poultry, alive, unchanged.

New York, April 24.—Butter steady, unchanged; receipts 5,188.

Cheese steady, unchanged; receipts, 2,519.

Eggs firm; receipts 26,092; fresh gathered extras 22; storage packed firsts 20½@21½; do. regular packed 19¾@20¼.

Dressed poultry easier; western chickens frozen 15@20; fowls 13@19; turkeys 25@26.

St. Louis, April 24.—Poultry unchanged, except turkeys, 15½.

Butter, creamery 24.

Eggs higher, 18¼.

Kansas City, April 24.—Butter, eggs and poultry unchanged.

Sugar and Molasses.

New York, April 24.—Raw sugar, firm; molasses, 2.36; centrifugal, 3.01; refined steady.

Naval Stores.

Savannah, Ga., April 24.—Turpentine firm at 42½@42¾; sales 204; receipts 386; shipments 511; stocks 10,447.

Rosin firm; sales 2,306; receipts 1,194; shipments 878; stocks 98,224. Quote: A, B, $3.75@3.80; C, D, $3.85; E, $4.00; F, G, $4.10@4.12½; H, $4.15@4.20; I, $4.30; K, $4.45; M, $4.80; N, $5.35; waterwhite, $5.80.

GENERAL DECLINE IN STOCK MARKET

The Mexican Crisis Causes Nervousness in Foreign Markets—Europe Unloaded Stocks Heavily.

New York, April 24.—European selling was largely responsible for the general decline today in stock. Foreign markets were nervous over the Mexican crisis, and the depression due to this influence was increased by the illness of Emperor of Austria. Europe unloaded stocks here steadily until long after the close of the London market. Selling for foreign account was variously estimated at 30,000 to 50,000 shares.

The market at the opening followed the lead of London, where prices of American stocks were marked down. Trading during the forenoon was unusually active and the market was more unsettled than at any other time since the beginning of hostilities with Mexico. There appeared to be a more general fear in the financial district of a long war and liquidation was more widespread.

Professional selling also was heavy, and during the forenoon quotations were forced down 1 to 2 points. A new low average for the downward swing was reported. The lower level attracted investment buying and London to short covering. This increased demand for both accounts checked the decline and, in the afternoon, there was a rally. Toward the close, however, prices eased off again.

Canadian Pacific again was thrown over in large amounts by European holders, and also was sold here by Montreal. It was forced down more than 5 points and reached the lowest price at which it has sold since it became a 10 per cent stock. Its present price is nearly 100 points under the high record made in 1912. New Haven also developed pronounced weakness, as did a number of stocks, Mexican petroleum, smelting and Southern Pacific, which are particularly affected by the Mexican trouble.

Bonds were lower with active selling of some high-grade issues. Total sales, par value, $2,290,000.

Government bonds again were depressed, with most pronounced heaviness in Panama 3s. The issue, which lost a point, was especially sensitive owing to the expectation that if the government should float a war loan, it would be in the form of offerings on these bonds. United States 2s coupon declined 1-4 and the 4s ½ on call. Panama 2s fell 1-4. United States 2s registered declined 1-4 on actual sales, and 3s coupon 1 7-8.

WEEKLY REVIEWS

Cotton.

New York, April 24.—The cotton market has advanced during the past week on a renewal of bull support and covering. Old crop positions have been relatively firm, but new crops have also made new high levels, partly in sympathy with near positions and partly on continued talk of delayed farm work, combined with expectations of annually increasing requirements. The advance has been accompanied by predictions of a very bullish statistical position during the end-season and some of the more aggressive bulls have predicted a "natural corner" in July and August. This view seems to be partly based on an idea that owing to overestimates of tenderable and spinnable cotton, the country has overexported desirable grades, while the talk of a late crop starts in earlier producing sections and of a consequently small movement of new crop cotton during the summer has doubtless encouraged the predictions of still higher prices. Whether or not these predictions are justified, the action of the market has suggested a more or less involved situation in the near months here, and, with May still holding some premium over July, local traders are anxiously awaiting notices expected next Tuesday as a possible test of the position. Meanwhile southern spot advices have indicated no material change in the interior, but there has been some increase in the local stock and further small shipments for May delivery are rumored to be pending. There have also been continued reports of accumulating supplies in domestic yarn markets, accompanied by predictions of short time among domestic spinners during the late spring and summer. Some look to this as a possible check to end-season takings without the necessity of prohibitively high prices, while bearish traders also consider that unfavorable features of the new crop start are being exaggerated, and that farmers have made rapid progress with planting during the past two weeks of seasonable, if somewhat unsettled weather. There has been practically no change in foreign trade advices, and the Mexican war situation has been more generally regarded as likely to stimulate business and curtail production in the southwest than as a depressing factor, so far as the present year's operations are concerned.

Wool.

Boston, April 24.—There has been a moderate volume of business this week in wool. Prices, however, have been maintained firmly. Sales have consisted chiefly of medium to fine cross breds and fine Australians at former quotations, and newly arrived Nevada and Arizona wools at firm market prices.

Worsted manufacturers are fairly occupied, but woolen manufacturers report poor business.

Missouri: Quarter 3-8 blood 23@24; braid 19@20. Kentucky and similar: Quarter 3-8 and 1-2 blood unwashed 24@25.

Scoured basis:

Texas fine 12 months 55@57; fine six to eight months 48@50; fine fall 43@45; California northern 50; middle county 45@56; southern 42@43.

HESTER'S WEEKLY COTTON STATEMENT

New Orleans, April 24.—Comparisons are to actual dates, not to close of corresponding weeks.

	In 1,000 Bales.
In sight for week	94
Same seven days last year	109
Same seven days year before	164
For the month	375
Same date last year	460
Same date year before	634
For season	1,371
Same date last year	1,302
Same date year before	1,490
Port receipts for season	9,745
Same date last year	9,267
Same date year before last	11,431
Overland to mills and Canada for season	1,049
Same date last year	996
Same date year before	1,110
Southern mill takings for season	2,570
Same date last year	2,393
Same date year before	2,120
Interior stock in excess of September 1st	352
Last year	368
Year before	246
Foreign exports for week	109
Same seven days last year	70
For season	7,992
Same date last year	7,481
Northern spinners' takings and Canada for week	32
Same seven days last year	35
For season	2,260
To same date last year	2,337

Statement of spinners' takings of American cotton throughout the world:

This week	215
Same seven days last year	220
Same seven days year before	298
Total since September 1	11,356
Same date last year	11,074
Same date year before	11,762

Statement of world's visible supply:

Total visible this week	5,442
Last week	5,542
Same date last year	4,800
Same date year before	5,165
Of this the total American this week	3,414
Last week	3,535
Last week	3,302
Year before	3,945
All other kinds this week	2,028
Last week	2,007
Last year	1,498
Year before	1,220
Visible in the United States this week	1,123
This date last year	1,117
Visible in other countries this week	4,319
This date last year	3,683

EXILED PORFIRIO DIAZ SILENT ON SITUATION

Won't Return to Mexico—Limantour Admits Huerta Is Helpless Against Americans.

Monte Carlo, April 23.—General Porfirio Diaz, ex-president of Mexico, when asked today if, in view of the rapid developments of the Mexican situation, he would not reconsider his determination to say nothing, again refused to make any statement on Mexican affairs or his own intentions.

Members of the Diaz party expressed the opinion that the general would not return to Mexico

Huerta Helpless, Says Limantour.

Paris, April 23.—Jose Yves de Limantour, formerly Mexican minister of finance, said today that he had no knowledge of General Porfirio Diaz's plans, but thought that in view of the ex-president's great age and indifferent health it was unlikely he would return to Mexico.

Senor Limantour is quoted as saying that without the followers of General Carranza, General Huerta could do nothing against the Americans and that even guerrilla warfare would be impossible. This statement was made before the publication of General Carranza's notification to President Wilson, and Senor Limantour added that little could be expected from the patriotism of the Carranzistas.

Senor Limantour concluded by exclaiming:

"May true patriotism burst forth in Mexico! May the trap into which my country has been led be soon denounced before the tribunal of the public opinion of the world!"

The ex-minister said that he himself had no intention of returning to Mexico.

Keller Given Two Years.

Walter Keller, negro convict, now completing a five years' sentence in the Atlanta federal penitentiary, and who was convicted March 17, last, in the United States court, on a murder indictment charging that he had killed, in the federal prison, John Oudendyke, a fellow convict, was brought into the federal court yesterday for sentence. In sentencing Keller to two years for taking Oudendyke's life, Judge Newman directed that his coming term should begin June 14—the same day he would have been given his freedom but for his killing of Oudendkye.

Spur Track Authorized.

Don A. Pardee, of Atlanta, judge of the circuit court of appeals for the fifth district, yesterday issued an order authorizing E. T. Lamb, receiver for the Atlanta, Birmingham and Atlantic railway, to enter into a contract with the Eureka Coal company of Alabama to build a spur track from its mines to the main lines of the Atlanta, Birmingham and Atlantic.

Plague in Tokio.

London, April 22.—A Tokio dispatch to The Daily Mail says there is an epidemic of pulmonary plague there Deaths from this disease are occurring daily.

Maude—There goes Percy.
Claude—The horrid man! He beats his wife up every morning!
Fraud—Yes; he gets up at 6 and she gets up at 7.—Columbia Jester.

SEN. ROOT IS ATTACKED AT CANAL TOLL HEARING

Called "Leader of Forces of Monopoly" in Letter in Record.

Washington, April 24.—A storm of protest was aroused in the senate today after Senator Poindexter had read into the Record a letter from the American Society for the Preservation of American Rights on the Panama canal, protesting against repeal of the tolls exemption for American coastwise steamers.

It referred to Senator Root as the "leader of the forces of monopoly to wrest the benefits of the canal from the people."

Senator Root's friends resented the introduction of the letter in Senator Root's absence and later the New York senator took the floor in his own defense. He said that he never had any communication with railroad men, directly or indirectly, about the tolls question. His advocacy of repeal, he said, was based on the firm conviction that the United States had committed itself in the exemption provision to a course of action that would dishonor its name. He referred to the action of the trustee of the Carnegie peace endowment in spreading broadcast similar views on the same subject, declaring that it was one of the highest duties of men of power to be leaders of public thought.

"I spoke the convictions of my life," declared Senator Root, "when I spoke last January in the senate advocating repeal of toll exemption. I only wish the words I uttered had been more compelling, that they might have carried to every American citizen, and the senator from Washington cannot by any side approach, or devious way of condemnation, drive me off the field of my right as an American citizen and as an American senator of the United States to say what I believe to be for the honor and the good name of the country we love."

In reply Senator Poindexter said he had no desire to put in the Record anything reflecting on any senator.

Referring to the attitude of the Carnegie endowment on the tolls question and of the wealth which he declared was "sucked from the American people on a watered market," Mr. Poindexter said:

"Mr. Carnegie has spent a great deal of money for peace, but his endowment, instead of bringing harmony between this and other nations, has laid the ground for future differences of even greater consequences."

NABBED FOR STATEMENTS ABOUT GOVERNOR BLEASE

Columbia, S. C., April 24.—James H. Moore, editor of The Columbia Record, was arrested yesterday on two warrants sworn out before a local magistrate by Frank W. Blackburn, charging him with publishing false statements concerning Governor Cole Blease. Mr. Moore was released under a $5,000 bond to await trial.

Two specific instances of alleged libelous statements appear in The Record. Each article referred to was published in the editorial columns of The Record, and were in regard to the proposed encampment of the national guard at Charleston. It is charged that the alleged editorial utterances had the effect to injure Blease in his reputation, both personal and political.

Save a Part of It
No Matter What You Make
John Wanamaker Says:
"The difference between the clerk who spends all of his salary and the clerk who saves part of it, is the difference—in ten years—between the owner of a business and the man out of a job."
Every facility for the depositor.
New home safes just arrived.
We pay 3½ per cent, compounded semi-annually, in the Savings Department.
The Lowry National Bank
Established 1861
Capital, Surplus and Undivided Profits $2,250,000

The American Audit Company
Home Office, 100 Broadway, New York City.
F. W. LAFRENTZ, C. P. A., President.
THEO. COCHEU, JR., V. Pres. and Sec'y.—A. F. LAFRENTZ, Treas.
BRANCHES:
NEW YORK—Waldorf-Astoria.
BOSTON—Exchange Building.
WASHINGTON—Colorado Building.
NEW ORLEANS—Maison Blanche.
BALTIMORE—Keyser Building.
RICHMOND—American National Bank Building.
ATLANTA—Fourth Nat. Bank Bldg.
CHICAGO—Marquette Building.
PHILADELPHIA—Bellevue-Stratford.
SAN FRANCISCO—Western Metropolis Bank Building.
LONDON, ENGLAND—F. C., 50 Gresham Street, Bank.
ATLANTA BRANCH, 1015-17 Fourth National Bank Building.
C. B. BIDWELL, C. P. A., Resident Vice President.
Telephone Main 872. Cable Address, Amdit, New York.

Friendly Relations
EACH window in our bank is numbered, the department represented is specified, and the name of the man in charge is shown upon a glass plate above the grille. The first two of these features ensures the greatest convenience; while the third, the simple matter of being able to address one's business associates by name, induces more friendly relations and makes transactions with this bank a genuine pleasure.
Atlanta National Bank
CAPITAL AND SURPLUS . $2,000,000.00
RESOURCES, OVER . . $10,000,000.00

ATLANTA'S STRIDES FROM DAY TO DAY

Much enthusiasm was worked up for a large Atlanta delegation to attend the annual meeting of the National Association of Real Estate exchanges, which meets in Pittsburg in the early part of July, at the April meeting and luncheon of the Atlanta real estate board at the Ansley hotel yesterday at noon. At this meeting also the board took up tentatively the proposition of inviting the national organization to hold its 1916 convention in Atlanta.

Charles P. Glover, president of the Charles P. Glover Realty company, and ex-president of the Atlanta real estate board, was the host of the luncheon and strongly advocated the Atlanta board's sending a strong boosting delegation to the Pittsburg convention. Several men at the meeting signified their intention of attending the convention and President Harris G. White, of the board, was authorized to appoint a committee to organize a delegation and to ascertain what support the board might receive in event it extended an invitation to the convention to come to Atlanta.

May Invite 1916 Convention.

This convention would bring to Atlanta about 1,500 of the leading real estate men in the United States and Canada, and, it is believed, would be of great benefit as an advertisement to Atlanta.

President White suggested that the committee, which he will appoint, find out whether it is possible to get representatives from the Atlanta convention bureau, the Atlanta Chamber of Commerce, the Georgia Chamber of Commerce and each of the Atlanta daily newspapers to join the Pittsburg delegation to the convention.

Albert Adams, who was recently in Pittsburg, stated that he is convinced that the Pittsburg real estate men will support Atlanta for the 1916 convention.

Mr. Adams also set forth the cause of the bond issue for the improvement of Grady hospital and asked the indorsement of the board, which, upon motion of S. B. Turman, was given.

M. F. Ramsay, who has just returned from Miami, Fla., gave a glowing account of real estate and development activities in Florida, but added that upon all Florida's splendid activities he felt himself compelled to turn his back and return to Atlanta.

Grant Estate Lot Sold.

The Smith & Ewing agency has sold for Ewing, Benson & Killian to W. E. Cantrell a vacant lot in the subdivision of the Mrs. Grant property, for $7,500.

The lot is at the southwest corner of Hill and Sidney streets and has a frontage of 160 feet with a depth of 200 feet.

Royston Avenue Sale.

W. S. Dodd, of Edwin L. Harling's agency, has sold for M. Smith and P. L. Guest to Mrs. K. T. Lupton and Miss Edith L. Trenary, No. 53 Royston avenue, for a consideration of $5,000. This is a six-room bungalow on a small lot.

Property Exchange.

M. C. Kiser's agency has sold for Nicholas Ittner to F. M. Lawson the Ittner apartments, a two-story brick building containing six apartments, at the northeast corner of Forrest avenue and Bedford Place, for $40,000, Mr. Lawson giving in part payment, Nos. 198-200 Edgewood avenue, a store and dwelling on a lot 55x145, valued at $33,500.

Forsyth Street Leases.

George P. Moore has leased a store room in the Patterson building on Forsyth street, just north of James, to J. E. Hunnicutt for a term of five years at an average rental of $200 per month. Mr. Hunnicutt has sold his North Broad street lease and will occupy the Forsyth street place on May 15.

Mr. Moore also leased the Studio building, at the northeast corner of Forsyth and James streets, to the Falks restaurant, which lease was announced some weeks ago. The term of this lease is ten years at an average monthly rental of $325. Mr. Falks is now remodeling the interior of the building at an expense of some $8,000 or $9,000.

Subdivision Sales.

The L. P. Bottenfield agency reports the following subdivision sales; totaling $38,150:

In Ponce de Leon Heights:

Lot No. 11 in block I, $1,500, sold by J. A. Agnew; lot No. 8 in block G, $1,250, sold by W. F. Sullivan; lot No. 17 in block H, $1,500, sold by R. A. Plate; lot No. 11 in block G, $1,000, sold by J. H. Gumm; lot No. 10 in block I, $1,500, sold by J. A. Agnew; lot No. 10 in block H, $1,300, sold by E. F. Elwell; lot No. 12 in block G, $800, sold by R. A. Plate; lot No. 31 in block J, $1,500, sold by E. F. Elwell; lot No. 12 in block I, $1,500, sold by E. F. Elwell; lot No. 12 in block H, $1,300, sold by J. G. Murphy; lot No. 25 in block H, $1,500, sold by J. A. Agnew; lot No. 23 in block H, $2,000, sold by W. F. Sullivan; lot No. 32 in block J, $1,500, sold by A. L. Bagwell; lot No. 1 in block H, $700, sold by W. F. Sullivan; lot No. 30 in block J, $1,500, sold by G. L. Barber; lot No. 27 in block J, $1,500, sold by J. H. Holland; lot No. 29 in block J, $1,500, sold by J. H. Holland; lot No. 14 in block I, $2,000, sold by E. Anderson; lot No. 28 in block J, $1,500, sold by J. H. Holland; lot No. 14 in block G, $800, sold by G. L. Barber; lot No. 31 in block H, $1,500, sold by J. H. Holland; lot No. 2 in block H, $700, sold by J. H. Holland; lot No. 13 in block G, $800, sold by G. L. Barber; lot No. 10 in block G, $1,000, sold by L. R. Williams.

In Penchtree Highlands:

Lot No. 22 in block C, $1,400, sold by J. G. Murphy; lot No. 12 in block A, $1,500, sold by E. Anderson; lot No. 6 in block B, $1,600, sold by E. Anderson.

In the McKenzie property:

Lot No. 13, $1,000, sold by L. R. Williams; lot No. 14, $1,000, sold by L. R. Williams.

Just One Question: Do You Want an Auto?

Do you want an automobile?

Do you want a piano-player?

Do you want to work for real money, without the risk of drawing a blank?

The Constitution offers the opportunity.

The only requirement is to show a little energy in securing subscribers to The Constitution.

It is easy to find circulation for The Constitution.

It is the only morning paper in its field.

People today want a morning paper as never before.

Especially with the Mexican war on, they are after a paper that gives an accurate twenty-four hour news summary.

The Constitution is the one paper in the southern field that complies with these conditions.

Working for a paper of this nature, you have an A-1 chance of winning an automobile; a player-piano; a cash prize.

For details, address—

The Constitution, Contest Dept.
ATLANTA, GA.

NEW HOTEL VENDIG
THE LAST WORD IN HOTEL CONSTRUCTION
PHILADELPHIA, 13 AND FILBERT STREETS.
2 Minutes from PENNSYLVANIA and PHILADELPHIA & READING TERMINALS
NEAR TO EVERYWHERE.
250 Beautiful Outside Rooms with Bath and Flowing Ice Water, $2.00 and up.
Popular Cafe, Grill and Restaurant
JAMES C. WALSH, Manager

Morrow Transfer & Storage Company

No. 26 W. Alabama St. Phone M. 4355.

Make a specialty of moving, storing and packing household goods.

MONEY TO LOAN ON Diamonds and Automobiles
HARRY MAY
25½ Whitehall Street

EDUCATIONAL

BRIGHTON-SHUMAKER Business College
Established 1885
Corner S. Pryor and Hunter Sts., Atlanta, Ga.
$10 MONTHLY FOR TUITION
Class rooms equipped with every modern convenience.
INDIVIDUAL INSTRUCTION given by the proprietors in person. Catalogue Free.

AUDITORIUM ALL NEXT WEEK
GRAND OPERA BY METROPOLITAN OPERA CO.

Monday Night, Manon Lescaut.
Tuesday Matinee, Il Trovatore.
Wednesday Night, Der Rosenkavalier.
Thursday Matinee, Un Ballo in Maschera.
Friday Night, Madama Butterfly.
Saturday Matinee, Lohengrin.
Saturday Night, Cavalleria Rusticana and Pagliacci.

Giulio Gatti-Casazza, Gen. Mgr. — John Brown, Business Compt.
OF NEW YORK
ALL-STAR CASTS
FULL ORCHESTRA
CORPS DE BALLET
ORIGINAL SCENARIO
Tickets at Phillips & Crew's and Cable Piano Co.

Curtain at 8 Evenings and 2 Afternoon SHARP
Hardman Pianos Used Exclusively

WANT ADS 10c A LINE

MEMORIAL EXERCISES HELD AT LOUISVILLE

Louisville, Ga., April 24.—(Special.) The local chapter of the United Daughters of the Confederacy held their annual memorial servives today instead of next Monday. An interesting program was rendered. Songs by the school girls and the delivery of the five dollars in gold to the girl in the county writing the best essay on some civil war scene formed part of the exercises. This prize was won by Miss Lewis, of the Bartow school.

The orator of the occasion was W. L. Phillips. A dinner was served and hospitality lavishly dispensed.

In the afternoon the Louisville boys played the Bartow boys with a score of 6 to 1 in favor of the former.

Index to Want Advertisements

	Page	Col.
Auction Sales	13	3
Automobiles	12	5
Board & Rooms	13	3
Business Opportunities	13	2
Business and Mail Order Directory	13	1
Cast-Off Clothing	12	7
Cleaners, Pressers, Etc.	12	7
Dressmaking & Sewing	12	7
Educational	13	2
Financial	13	3
For Sale—Miscellaneous	12	6
For Rent—Apartments	13	5
For Rent—Desk Space	13	5
For Rent—Houses	13	5
For Rent—Offices	13	5
For Rent—Rooms	13	4
For Rent—Housekeeping Rooms	13	4
For Rent—Stores	13	5
For Rent—Typewriters	12	7
Help Wanted—Male	12	4
Help Wanted—Female	12	4
Help Wanted—Male and Female	12	4
Horses & Vehicles	13	3
Household Goods	12	7
Lost and Found	12	4
Legal Notices	13	2
Medical	13	1
Money to Loan	13	2
Motorcycles and Bicycles	12	6
Music and Dancing	12	7
Musical Instruments	12	7
Near Beer Licenses	13	1
Personal	12	3
Palmistry	12	3
Poultry	13	3
Purchase Money Notes	13	2
Professional Cards	12	4
Railroad Schedules	12	7
Real Estate for Sale	13	6
Real Estate for Sale or Exchange	13	5
Seed and Pet Stock	13	3
Situations Wanted—Male	12	5
Situations Wanted—Female	12	5
Typewriters and Supplies	12	7
Taxicabs	12	7
Wanted—Roommate	13	4
Wanted—Apartments	13	4
Wanted—Board-Rooms	13	4
Wanted—Miscellaneous	12	7
Wanted—Money	13	2
Wanted—Real Estate	13	5
Wanted—Teachers	12	5

PERSONAL

FLY SCREENS. PRICE & THOMAS.
FLY SCREENS. PRICE & THOMAS.
FLY SCREENS. PRICE & THOMAS.
FLY SCREENS. PRICE & THOMAS.
FLY SCREENS. PRICE & THOMAS.
Office and salesroom 62 N. Pryor. Ivy 4203.

ESTABLISHED 1903, Tom Weaver, a reputable popular price tailor, 130½ Peachtree St.

PHRENOLOGIST

MME. BOSWELL, England's greatest phrenologist; tells past, present and future. Call and consult her. Special reading this week 50c. Located in her parlor camps, corner Auburn ave. and Courtland street.

MATERNITY SANITARIUM—Private, refined, home-like; limited number of patients cared for. Homes provided for infants. Infants for adoption. Mrs. M. T. Mitchell, 26 Windsor street.

ARE YOU a sufferer of ECZEMA or any other skin disease? If so, send for free booklet. Bitting Eczema Remedy Co., Mexia, Texas.

MRS. ZAHN'S delicious home-made Angel Food and BUTTER cakes for sale at E. H. Cone's and Morris & Thomas' every Saturday. Special orders. Ivy 5829.

WANTED—Location, by young physician with ability and experience. Address D-69, Constitution.

SMOKE EE-M Tobacco for catarrh, bronchitis, asthma and colds, 10c bags. Your druggist or EE-M Co., Atlanta, Ga.

THE M'ARTHUR SISTERS, stylish millinery; moderate prices. 213 Whitehall, corner Brotherton.

FREE—Our 1914 magazine catalogue. Just out. Phone or write for it. Charles D. Barker, Circulation, 19-21 Peters. M. 4623-J.

FLY SCREENS repaired by Price & Thomas, 62 N. Pryor. Phone Ivy 4203.

DRUNK? Do you want to get sober? If so, Main 3785.

MRS. L. M. J. HOAR—China decorating taught and sold at 224 Whitehall street.

PALMISTRY.

PROF. LA VOUX

THE WORLD'S GREATEST Clairvoyant, Palmist and Trance Medium. CITIZENS BANK BLDG., EAST POINT, GA.

AMUSEMENTS.

ATLANTA Tonight 8:15
Close of the Season.
Matinee Today 2:30.
The Most Talked-of Play
DAMAGED GOODS
Nights 25c to $2, Matinee 25c to $1.50

ATLANTA'S BUSIEST THEATER
FORSYTH TONIGHT AT 8:30 MAT. TODAY 2:30
Highest Grade Keith Vaudeville
"THE GREEN BEETLE"
Conlin, Steele and Carr; Ergotti and Lilliputians; Hopkins Sisters; Mae West; Redford and Winchester, and Others.

LYRIC Evenings at 8:15 Mat. Tues., Thur., Sat.
LUCILLE LaVERNE CO.
Presenting the Merry Comedy
SEVEN DAYS
With Miss LaVERNE in Original Role
Don't Miss a Great Show

GRAND JUNIOR KEITH VAUDEVILLE
3 Shows Daily at 2:30, 7:30 and 9. Bargain Matinee, 10c; Nights 10 and 20c.
MONTAGUE'S TRAINED COCKATOOS; NOODLES FAGAN & LITTLE MARY; the Murray-Love Trio, Quigg & Nickerson and others—close tonight.
DON'T MISS THEM.

Cost of Local Want Ads in THE CONSTITUTION

1 Insertion 10c a line
3 Insertions 6c a line
7 Insertions 5c a line
1c per word flat for classified advertising from outside of Atlanta.

No advertisement accepted for less than two lines. Count six ordinary words to each line.

Discontinuance of advertising must be in writing. It will not be accepted by phone. This protects your interests as well as ours.

If You Can't Bring or Send Your Want Ad
PHONE MAIN 5000
OR ATLANTA 5001

Courteous operators, thoroughly familiar with rates, rules and classifications, will give you complete information. And, if you wish, they will assist you in wording your want ad to make it most effective.

Accounts opened for ads by telephone to accommodate you if your name is in the telephone directory. Other want ads taken by telephone are to be paid for immediately upon publication, bill to be presented by mail or solicitor the same day printed.

Every Home Has Use for Constitution WANT ADS

LOST AND FOUND

ADVERTISE FOUND ARTICLES. THE LAW, from Georgia Decisions: "A finder of lost goods who, having means of knowing the rightful owner, retain them for the finder's own use or advantage, may, upon conviction thereof, be punished for a simple larceny under the laws of Georgia. "A person who finds lost goods is legally liable to the rightful owner for their proper care while in the finder's possession; and he is legally entitled to be reimbursed for expense incurred in properly caring for the goods found and may retain them until such expense is paid." Constitution Want Ads find lost property for its owner.

AUTO NUMBER 1746 and lamp attached. Finder return or call Ivy 3471 and be rewarded. F. L. Jones, 266 Edgewood avenue.

HAVE two second-hand 36x4½-inch non-skid tires that owner may have by identifying and paying costs on same. Address D-73, Constitution.

PROFESSIONAL CARDS.

F. H. Brewster, Albert Howell, Jr., Hugh M. Dorsey, Arthur Heyman, Dorsey, Brewster, Howell & Heyman, Attorneys-at-Law.
Offices: 202, 204, 205, 206, 207, 208, 210 Kiser Building, Atlanta, Ga.
Long Distance Telephone 3023, 2024 and 2025. Atlanta, Ga.

H. L. HALL, DOCTOR OF CHIROPRACTIC. The most advanced method in the drugless science. NERVOUS and Chronic Diseases. 514 Forsyth Bldg. Ivy 6831.

W. M. CUMMING, Auditor.
Atlanta Trust Bldg. Ivy 3771. Atlanta.

HELP WANTED—Male

STORES AND OFFICES.

BRIGHT BOY about 16, with at least a grammar school education, to learn the Dental Supply Business. Must be able to give satisfactory references as to honesty and good character generally. Small salary to begin, with advance as work warrants. Apply in own handwriting, giving age, etc. Dental Supplies, D-603, care The Constitution.

WANTED—Experienced sash, door and lumber office man. Give references and state salary wanted. Box 196, Macon, Ga.

WANTED—Office boy; 14 or 15 years old. Apply 1208 Third Nat. Bank Bldg.

PROFESSIONS AND TRADES.

YES—Prof. G. O. Branning will teach you the barber trade. (It's easy.) Taught in half time of other colleges. Complete course and position in our chain of shops. $30. Atlanta Barber College, 10 East Mitchell st.

WANTED—Men to learn barber trade. Few weeks completes; earn while learning; positions waiting; illustrated catalog free. Molar Barber College, 38 Luckie st., Atlanta.

WANTED—Combination wood turner and benchman; give references and state salary. Box 196, Macon, Ga.

WANTED—Barber; a steady job and good wages; must be union man. Carlton's Shop, 24 West Mitchell street.

SALESMEN AND SOLICITORS.

TRAVELING SALESMEN earn $100 per week carrying pocket side line; commission telegraphed by Western Union money order each Monday. New article, just out, and a winner indeed. Write for free sample outfit quick. Murray Hill Grocery Co., 91 East DeKalb ave., North Kirkwood, Atlanta, Ga.

LOT SALESMEN

INCREASING BUSINESS forces us to add to our already large sales force, and for this reason we will make permanent and highly remunerative contracts to the first ten men who qualify. Call on E. P. McElroy, Sales Manager for L. P. Bottenfield, 1115-28 Empire building.

WANTED—A few first-class salesmen for a first-class real estate proposition. Good hustling men can easily make from $300 to $500 per month. Assistance given and all transportation free. For further information, inquire from 8 to 9:30 a. m. and from 5 to 6 p. m. Jos. Kopp, 531 Candler bldg.

WANTED—District manager; must have A-1 references and be able to invest $150; easily make $45 week. See H. W. Campbell, 1204 Hotel Ansley.

WANTED—Salesmen capable of explaining merits of newly patented gasoline-saving device; sold under guarantee to increase mileage of any automobile 25 to 50 per cent per gallon of gasoline used. Empire Sales Co., 303 Candler Bldg.

WANTED—Experienced specialty salesman for Georgia and surrounding states; must have good reference as to character and ability. Phone Ivy 2565 or address D-604, care Constitution.

WANTED—Six high-class solicitors. If you are not worth $10 per day we don't need you. References required. Call 9 to 11 a. m. Charles D. Barker, 19-21 Peters st.

AGGRESSIVE salesmen wanted for our belt dressing products; large list and leads; large commissions. Dri-Seal Products Co., 1144 West Kinzie St., Chicago, Ill.

AGENTS.

AGENTS—Costs 2c, sells for $1 to every family. Big money made quick. Address Box 554, Valdosta, Ga.

MISCELLANEOUS.

ORGANIZERS WANTED—The new order, The Knights of the Girdle, fraternal, patriotic, beneficent; appeals to all church men; organize in your city. Full particulars, K. O. G., 80 McLendon, Atlanta.

WANTED—Man with horse and rig to carry newspaper route. A hustler can make good money. Apply City Circulation Dept. Constitution.

RELIABLE colored chauffeur to operate car and also serve as butler; good wages paid to experienced man. Apply to C. J. Smith, 204 Kiser building, Atlanta.

WANTED boys with bicycles to know that John D. Miller is located at 48 East Hunter st., doing repairing and carrying a full line of bicycle supplies.

WANTED—Four good, live young men for farm work; good wages. Apply at 117 Nelson street.

WANTED—Five experienced window cleaners. Apply 47 East Hunter St.

EXPERIENCED colored ice cream maker. 1018 Century building.

TWO news butchers; must have blue suit and $15 cash bond. 1018 Century.

MEN with patentable ideas write Randolph & Co., Patent Solicitors, Washington, D. C.

HELP WANTED—Female

STORES AND OFFICES.

GIRLS, take course in Miss Sparkman's Improved Millinery School, 94½ Whitehall. Free scholarship offer. All millinery work free.

SALESWOMEN—SOLICITORS.

WANTED—A few salesladies for a first-class real estate proposition; experienced saleslades can easily make from $300 to $500 per month. Assistance given and all transportation free. For further information inquire from 8 to 9:30 a. m. and from 5 to 6 p. m. Jos. Kopp, 531 Candler bldg.

WANTED—Six high-class solicitors. If you are not worth $10 per day we don't need you. References required. Call 9 to 11 a. m. Charles D. Barker, 19-21 Peters st.

DOMESTIC.

WANTED—Competent nurse for child 4 years old. Apply 798 Spring st.

MISCELLANEOUS.

WANTED—Young lady as clerk in third-class postoffice, one with experience preferred; give all references first letter and salary expected. Address Business, F-70, care Constitution.

GOVERNMENT JOBS for women. Big pay. Atlanta examinations April 6; sample questions free. Franklin Institute, Dept. 600, L, Rochester, N. Y.

EXPERIENCED seamstress; must thoroughly understand repairing; will pay good salary to competent woman. Call 46 and 48 Fairlie st., near Luckie st.

YOUNG LADY SOLICITOR, experienced in newspaper advertising; salary and commission. 1018 Century building.

GIRLS, learn millinery; free scholarship plan. We make and retrim hats free. Ideal School of Millinery, 100½ Whitehall.

A WOMAN over 25, with attractive personality, for traveling position; expenses paid. Apply 1120 Candler bldg., teacher preferred.

WANTED—Good colored girl, with references; family of two. Apply 72 East Fair.

HELP WANTED—Male and Female

ATLANTA BED LINEN CO.
54 INMAN BLDG.

$8.00 PER WEEK and commission; outside of Atlanta, to sell sheets, Utica and Albion, 90c; Mohawk and Rival, 80c; Pepperell and Dan River, 75c; 81x91 inches; others 50c to 65c. Line of full sizes. Advertising matter and stationery on receipt of $5. Mail orders filled. Atlanta Bed Linen Company, 54 Inman Bldg., Atlanta, Ga. M. 2486.

WANTED—Six high-class solicitors. If you are not worth $10 per day we don't need you; references required. Call 9 to 11 a. m. Charles D. Barker, 19-21 Peters st.

COLORED couple to work in country; place near Atlanta; good home and good wages. Apply to C. J. Smith, 204 Kiser building, Atlanta.

WANTED—Teachers

RECENTLY we have requests for nine superintendents, $900 to $1,900; six high school principals, $600 to $1,500; nine high school men, $600 to $1,500; eleven high school women, $500 to $675; numerous grade teachers, $450 to $500. Special: Professor of biology, $1,800; H. S. Latin, $1,200; H. S. mathematics, $1,200; drawing and manual training, $1,400; lady for H. S. mathematics, $585; domestic science, $675; lady, H. S. mathematics and science, $675. Calls are coming daily. Write us for plans of registering. Interstate Teachers' Bureau, Dept. L-1, Atlanta, Ga.

South Atlantic Teachers AGENCY, 1125 Atl. Nat. Bk. Bldg., Atlanta, Georgia.

SHERIDAN'S TEACHERS' AGENCY, oldest, largest in south; individual attention to members. Offices Atlanta, Ga.; Charlotte, N. C.; Greenwood, S. C.

WE NEED many more competent teachers immediately. Foster Teachers' Agency, Third Nat. Bank Bldg., Atlanta, Ga.

ACME TEACHERS' AGENCY, prompt, efficient service. 422 Atlanta National Bank building. Main 3145.

SITUATION WANTED—Male

SPECIAL rates for situations wanted ads.; 2 lines one time, 10 cents; 3 times, 15 cents. To get these rates ads must be paid in advance and delivered at The Constitution office.

AN ANSWER TO YOUR AD. or several of them may be sent in as late as a week after your ad last appeared in The Constitution. Such responses are the result of several forms of special service which The Constitution is rendering in behalf of all Situation Wanted advertisers. So if you want a wider range of choice before accepting a position, hold your box number card and call at or phone to The Constitution frequently for at least a week.

YOUNG MAN, now employed as collector, wants change on first; can furnish bond; has horse and buggy; 4 years in installment business. Address D-79, Constitution.

EXPERIENCED BOOKKEEPER and office man; knowledge of stenography; a number of years' experience in corporation accounting; thoroughly competent to manage an office. Address D-81, Constitution.

WANTED—Work by a registered drug man, 25 years' experience. Will go on the road for a good wholesale house or take position in a drug store. Address Druggist, 638 Gordon street.

WANTED—At once, position by A-1 trap drummer, bells and all effects; strictly sober and reliable; state all particulars in first letter. Address D-76, care Constitution.

WANTED—Position by young man now as bookkeeper or assistant; eight years' experience; good references. Z., care Constitution.

WANTED—Stenographic work. Dictation taken late in afternoon, delivered following morning. Phone Main 1388-J.

WANTED—Situation by young man of 21 years as bookkeeper or stenographer. Address D-78, Constitution.

DAIRYMAN, at present in charge of 30 cow herd, desires immediate change; have 2 milkers. Address Dairyman, 31 Peters st.

SMALL set books for evening work by experienced accountant. Address D-25, care Constitution.

SITUATION WANTED—Female

SPECIAL rates for situations wanted ads.; 2 lines one time, 10 cents; 3 times, 15 cents. To get these rates ads must be paid in advance and delivered at The Constitution office.

WIDOW, without children, desires position as housekeeper in small hotel, first-class rooming house or private family; have had experience; best references furnished. Address C-995, Constitution.

VISITING governess desires position, whole or half day; teach music, drawing, painting, art, needle, elocution, English, Spanish. Address D-77, Constitution.

A LADY of refinement desires position in a nice family as companion and to assist with housekeeping. Address D-67, Constitution.

SICK NURSE desires position; can give best references; maternity cases a specialty. Ivy 4274-J.

WANTED—By teacher of experience position for fall or summer. Best of references. V. M., Box 203, Moultrie, Ga.

IF YOU desire a competent and capable stenographer, ring Main 5542.

COLORED woman desires position as cook. Gertrude Passmore, 50 Roach st.

AUTOMOBILES

FOR SALE.

FOR SALE—Rauch & Lang electric 4-passenger coupe. Forty cells; new batteries; newly painted. In very best of condition. W. L. Halstead, care Constitution.

PIERCE-ARROW

PIERCE-ARROW "48," six-cylinder, seven-passenger touring car; excellent mechanical condition and repainted olive green; foredoor type, completely equipped, good tires all around. Price $2,000.

Exchange Car Dept. Locomobile Company of America
469 Peachtree St. Ivy 1371-1372

LOCOMOBILE

1912 "38," six-cylinder, five-passenger touring car. This car is in splendid condition. Repainted maroon with gold stripe. Completely equipped with electric starter and lights, 1914 style lamps, top, windshield, speedometer, good tires, Klaxon. Price $2,250.

Exchange Car Dept. Locomobile Company of America
469 Peachtree St. Ivy 1371-1372

WHITE GAS

1913 "40," seven-passenger touring car; modern in every detail; electric starter and lights, complete equipment, top, windshield, speedometer, clock, electric horn, seat covers; has just been overhauled and repainted black with gold stripe. Price $1,900.

Exchange Car Dept. Locomobile Company of America
469 Peachtree St. Ivy 1371-1372

FOUR GOOD USED CARS FOR SALE.

Model 30 Roadster ... $700
Model 31 Touring ... $775
Buick 2-cylinder Truck ... $350

These cars are all in good running condition, and are worth the money we ask.
BUICK MOTOR CO.
241 Peachtree St.

ONE 1911 NATIONAL 5-PASSENGER TOURING CAR, THOROUGHLY OVERHAULED AND REPAINTED, $550, TERMS. ONE 1914 OAKLAND TOURING CAR, DELCO STARTING AND LIGHTING SYSTEM, PRICE $950, QUICK SALE.
E. O. HOUSER.
45 AUBURN AVE. PHONE IVY 7911.

Columbia Auto Exchange.

287 EDGEWOOD AVE. IVY 1826.

IF IN the market for a used car it would be to your advantage to see us before you buy, as we can save you from 40 to 60 per cent. Over 50 cars on hand. Write for our complete list.

THE TROUBLE CO.

92 CENTRAL AVE. MAIN 157-J.

ELECTRIC starter work. Platinums renewed. Medical, electrical appliances repaired, etc.

SACRIFICE—Automobile; I need money and am determined to practically give away my "Ohio" 45-h. p. "Dare Devil" roadster this week. The very first check for $400 takes it; cost $2,750. Address D-72, Constitution.

IF YOU want an automobile, write me, describe what you want and price you want to pay. I will find it for you, if it is on wheels. James Mulvihill, Aragon Hotel, Atlanta, Ga.

SPECIAL 35 H. P. BUICK RACEABOUT—Best of condition mechanically, new body, newly painted, runs fine and very comfortable. Special price to move quickly, $400 CASH. L. W. HAZARD, 241 Peachtree St.

AUTOMOBILES

FOR SALE.

FOR SALE—Case roadster; owner leaving city; bargain if taken at once. Will take diamond as part payment. Atlanta phone 1602. Greenblatt Bros., 123 Peters st.

FOR SALE—Oldsmobile runabout, in good condition, for quick sale $350 cash. M. 3606. J. W. Murphey, 141 Madison ave.

4-PASSENGER MAXWELL AUTO; excellent condition; fully equipped fore doors, electric lights, etc. Price, $350 cash. Ivy 1186.

ONE electric roadster; new batteries; also rectifier for charging same. Will exchange for real estate. 17 Trinity Ave. Main 1428.

FOR SALE—Interstate, 5-passenger, just overhauled, new tires, electric lights, a good bargain at $400. Whitehall Garage, 444 Whitehall street.

FOR SALE—Beautiful 7-seated Speedwell, at a bargain. P. O. Box 1443, Atlanta.

WANTED.

WILL trade one $400 Phillips & Crew piano for good roadster and pay balance cash; car must be O. K. condition. Address Auto Piano, care Constitution.

SUPPLIES-ACCESSORIES.

NOW IS THE TIME To Have Your Car REPAINTED
And This Is the Place
LET US MAKE YOU A PRICE.
WHITEHALL GARAGE,
444 WHITEHALL ST.
Main 468. Atlanta 1306.

AUTOMOBILES REPAINTED

TOPS recovered and repaired, Wheels, axles and springs repaired. High-grade work at reasonable prices.
JOHN M. SMITH,
120-122-124 AUBURN AVENUE.

SAVE 70 PER CENT to 80 PER CENT ON YOUR OLD BEARINGS

DON'T throw your old bearings away. Send them to us and we will make them as good as new. Southern Bearing Co., 49 Milledge ave. Main 1173-J.

TRAVIS & JONES

AUTOMOBILE repairing. See us before having your work done. Prices reasonable. Work absolutely guaranteed. 26 James St. Third Floor. Ivy 4833.

THE TROUBLE CO.
EGBERT ALLEN and C. A. ETHRIDGE, EXPERTS

ELECTRIC cars, rectifiers and battery work. Phone Main 157-J. 452 Central avenue.

AUTO FENDERS TANKS

HOODS, ETC., made to order. Also repair work. HOLLINGSWORTH & CO. Edgewood and Piedmont aves. Phone Ivy 6613.

FOR fireproof portable garages write Portable Garage Co., Mfrs'. Agents, 613 Grant building, Atlanta, Ga.

ATLANTA RADIATOR CO.
Automobile Radiator Work Exclusively.
Bell Ivy 7434. 76 Ivy Street.

E. H. ODOM BROS. CO.

HAVE your automobile repaired the right way. 70 Ivy street.

IF YOU HAVE carbon troubles, use Crimo. Sold under guarantee. 1116 Fourth Nat'l Bank building. Main 3217.

THE METAL WELDING CO., 179 S. Forsyth street. Main 3013. Atlanta 4162.

MOTORCYCLES—BICYCLES

WANT NEARLY NEW bicycle at a bargain. Address D-74, Constitution.

DRESSMAKING—SEWING

FINE dressmaking. 143 Pulliam street. Atlanta phone 3296.

FOR SALE—Miscellaneous

SECOND-HAND PRINTING MATERIAL FOR SALE CHEAP.

250 California cases, cost 75c; sale price 20c.
90 lower case news cases, full size, cost 50c; sale price 15c.
Galley rack, holding ten galleys, up to three columns, $3.
10 wooden double frames, cost $8.50; sale price, $3.75.
12 double iron frames, holding 12 cases, cost $17.50; sale price, $10.
One proof press, will take a three-column galley; sale price, $10.
Two stones and one stand to hold them, about 8 feet long; sale price, $10.
One wooden case rack, holds 30 full-size cases; cost $10; sale price, $4.
This material will be sold in lots to suit. Pay your own freight. Address
THE CONSTITUTION,
ATLANTA, GA.

COTTON SEED HULLS, loose and sacked, in car lots, delivered anywhere in the United States where a locomotive can carry them. Delivered prices quoted on application. Buy now while prices are reasonable. JAS. L. HUNTER & CO., 916 Fourth National Bank Building, Atlanta, Ga.

SAFES

BOUGHT, sold and exchanged. Bank safes, vault doors. Combinations changed.

BANKERS' SAFE AND VAULT CO.
No. 35 East Mitchell Street.

WAGON, CARRIAGE AND AUTO

BUSINESS for sale, equipped with all necessary machinery; plenty of work for ten men; stock, etc., will inventory about $2,000; unexcelled opportunity; easy terms to responsible parties. Address John W. Lewis, 109 Lewis st., Greensboro, N. C.

FOR SALE—One Baldwin refrigerator, good for restaurant or boarding house purpose. Also one complete draftsman's outfit, consisting of air brushes, tank, table cabinet, drawing; in fact, a complete set. Jacobs Auction Co., 51 Decatur St., Main 1434; Atlanta 2285.

Nitrate-Soda Bulk Acid

PHOSPHATE, Muriate Potash, Kainit, C. S. Meal, Hulls and Coal at wholesale in solid cars. W. E. McCalla, Manufacturers' Agent, 415 Atlanta National Bank Bldg.

ESTABLISHED 1903, Tom Weaver, a reputable popular price tailor, 130½ Peachtree St.

FOR SALE—Ready for Shriners; metal cots, pads, mattresses, blankets, etc. Retail at wholesale prices. Champion Supply Company. Sample rooms, 134 Marietta. Factory, East Point, Ga.; 49-page, illustrated catalog.

FOR SALE—200 Boxwood folding chairs, several electric fans, desk and ceiling. Jacobs Auction Co., 51 Decatur St. Main 1434; Atlanta 2285.

MADE-TO-ORDER FLY SCREENS, high grade; lowest prices. Phone Main 5310. W. R. Callaway, hotel electric horn, seat covers; has just been overhauled and repainted black with gold stripe. Price $1,900.

Exchange Car Dept. Locomobile Company of America
469 Peachtree St. Ivy 1371-1372

FOUR GOOD USED CARS FOR SALE.

Model 30 Roadster ... $700
Model 31 Touring ... $775
Buick 2-cylinder Truck ... $350

These cars are all in good running condition, and are worth the money we ask.
BUICK MOTOR CO.
241 Peachtree St.

ONE 1911 NATIONAL 5-PASSENGER TOURING CAR, THOROUGHLY OVERHAULED AND REPAINTED, $550, TERMS. ONE 1914 OAKLAND TOURING CAR, DELCO STARTING AND LIGHTING SYSTEM, PRICE $950, QUICK SALE.
E. O. HOUSER.
45 AUBURN AVE. PHONE IVY 7911.

Columbia Auto Exchange.

287 EDGEWOOD AVE. IVY 1826.

IF IN the market for a used car it would be to your advantage to see us before you buy, as we can save you from 40 to 60 per cent. Over 50 cars on hand. Write for our complete list.

THE TROUBLE CO.

92 CENTRAL AVE. MAIN 157-J.

ELECTRIC starter work. Platinums renewed. Medical, electrical appliances repaired, etc.

SACRIFICE—Automobile; I need money and am determined to practically give away my "Ohio" 45-h. p. "Dare Devil" roadster this week. The very first check for $400 takes it; cost $2,750. Address D-72, Constitution.

IF YOU want an automobile, write me, describe what you want and price you want to pay. I will find it for you, if it is on wheels. James Mulvihill, Aragon Hotel, Atlanta, Ga.

SPECIAL 35 H. P. BUICK RACEABOUT—Best of condition mechanically, new body, newly painted, runs fine and very comfortable. Special price to move quickly, $400 CASH. L. W. HAZARD, 241 Peachtree St.

RAILROAD SCHEDULES

The following schedule figures are published only as information and are not guaranteed:

*Daily except Sunday. **Sunday Only.

Atlanta Terminal Station.

Atlanta, Birmingham and Atlantic.

Effective February 1.	Arrive.	Leave.
Brunswick, Waycross and Thomasville	6:10 am	7:30 am
Roanoke and Condele	12:35 pm	3:05 pm
Brunswick, Waycross and Thomasville	8:15 pm	10:30 pm

Sleeping cars on night trains between Atlanta and Thomasville.

Atlanta and West Point Railroad Company.

| No.

Constitution Space and Atlanta Land Are Wise and Profitable Investments Both Increase In Value and Produce Big Returns. Buy Land From Want Ads

BUSINESS AND MAIL ORDER DIRECTORY

AT AUCTION.

FURNITURE, household goods, office fixtures, and, in fact, everything you want.
JACOBS AUCTION CO.
51 DECATUR STREET.
Near Kimball House. Bell phone 1434; Atlanta 2285.

ARCHITECTS.

W. G. RENNEY & CO., Architects, 52 Arnold St. Specialists on Bungalows and Brick Houses.

ABSTRACT AND TITLE INSURANCE.

ATLANTA TITLE GUARANTEE INSURANCE COMPANY, ground floor Equitable building. Main 5420.

BANKS.

AMERICAN NATIONAL BANK
Alabama and Broad Streets.
Capital and Surplus $1,200,000.
Oldest Savings Department in the City.

FOURTH NATIONAL BANK OF ATLANTA
Cash capital $600,000; surplus $930,000.

CEMENT FLOWER BOXES AND VASES.

PRETTY flower boxes on display at McMillan Bros. seed store. Broad street, Atlanta.

CONTRACTORS AND BUILDERS.

QUEEN & NEILL
CONTRACTORS AND BUILDERS, 609 TEMPLE COURT BLDG. ESTIMATES CHEERFULLY FURNISHED. MAIN 515. ATLANTA, GEORGIA.

ATLANTA BUILDING AND REPAIR CO. IF YOU are contemplating building we can save you money; we do all kinds of repair work at reasonable prices; all work guaranteed; a trial is all we ask. Main 5035-J.

W. R. HOLDER, Contractor, 601 Chamber of Commerce Bldg. Ivy 6681. Remodeling and repairing given prompt attention.

WILL complete your home without any money till finished. J. D. Gunter, M. 1188.

CARPET CLEANING.

W. M. COX cleans Oriental Rugs like new; does fur. repairing and upholstering; lace curtains laundered. 145 Auburn ave. I. 3135-J

RECTIFIERS.

THE TROUBLE CO.
MFGRS. of rectifiers and charging appliances for electric automobiles and ignition batteries. Repairs on storage batteries of all kinds and electric car work. Phone Main 157-J. 452 Central avenue.

CLOCK AND WATCH REPAIRING.

WATCHES cleaned and guaranteed one year, 75c. This is FIRST-CLASS work, none better. Gresham, at Allen Pierce's, 40 Marietta St. Ivy 6104-J.

DAIRIES.

PEACHTREE DAIRY
813 PEACHTREE ST.—Cream, sweet milk, buttermilk. Two wagons, five messenger boys. Bell phone Ivy 5832.

FURNITURE REPAIRING.

THE DAMERON REPAIR CO.
463 Lee Street.
Furniture and chairs repaired and refinished. Office furniture a specialty. Phone W. 242-L.

HORSESHOEING & BUGGY REPAIRING.

M. C. FOLDS
174 Peters St. Rubber Tiring. Atl. Ph. 1342.

HATTERS.

OLD HATS MADE NEW—Satisfaction guaranteed. Mail orders given prompt attention.
ACME HATTERS, 20 E. HUNTER STREET.

JEWELRY REPAIRING.

CROWN JEWELRY CO.—74 Whitehall, next to Vaudette theater. Repairs watches and jewelry. Good and reasonable and pays you the highest price for your old gold and silver.

Dunaway Bros. We buy old gold and silver. 6 Walton st.

MATTRESS RENOVATING.

I RENOVATE mattresses, $1.—I recover mattresses, $2. All kinds of furniture repaired. I upholster cushions. D. A. Cassels. Ivy 7330-J. Barnett & Cleburne aves.

CAPITAL MATTRESS CO., 148-A South Pryor. Main 2133-J. We do best work at lowest prices. Give us a trial.

MONUMENTS.

CHEROKEE Marble and Granite Works. M. 1808. Corner E. Hunter and Terry Sts.

MOVING, PACKING AND SHIPPING.

PERRY HUDSON'S moving vans. Let me move, pack and ship your goods. Phones Ivy 7588-J. Atl. 126. 45 Spring st.

MULTIGRAPHING.

LETTERS MULTIGRAPHED FILLED IN TO MATCH
ENVELOPES ADDRESSED.
Eagle Multigraphing Company
203-4 Austell Bldg. Main 1158.

NEW RUBBER TIRES.

PUT on your baby's carriage; repaired, repainted and recovered. Robt. Mitchell, 227-229 Edgewood avenue. Ivy 3076.

ORIENTAL RUGS CLEANED.

ATLANTA Oriental Rug and Cleaning Co., 9x12 rugs cleaned $1.00 and up. Phones: Ivy 3741, Main 5027.

PLUMBERS.

ALEXANDER & JONES
392 PEACHTREE ST. Ivy 426, Atlanta 585.

C. R. BENNETT The well known plumbing contractor, is now with the Wynne Plumbing Co. Personal supervision. Ivy 5483.

MONEY saved by buying your plumbing material of PICKERT PLUMBING CO. We sell everything needed in the plumbing line. Prompt attention given to repair work. 14½ East Hunter street. 550 both phones.

PAINTING AND TINTING.

PAINTING
BY J. W. Bowers, 17 S. Forsyth st. M. 1487.

PAINTS AND CREOSOTE.

C. F. BINDER & SON
MANUFACTURERS of high-grade paints, white lead and creosote stains. We make ready-mixed paints to order. Corner La France and Lowry streets. Bell phone Ivy 5852-J, Atlanta, Ga.

ROOF REPAIRING.

MOONEY REPAIRS all kinds. Roofing a specialty. 12 months' guarantee; reasonable rates. Call Ivy 905.

RUBBER STAMPS, STENCILS.

RUBBER STAMPS
SEALS—STENCILS—SUPPLIES.
EAGLE STAMP WORKS
203-4 Austell Bldg. Main 1158.

STORES AND OFFICE FIXTURES.

E. Y. CROCKETT 160 S. Pryor St. M. 3651; Res. M. 5425
All kinds of carpenter work and painting.

SHOE REPAIRING.

SHOES HALF-SOLED, SEWED.
50 CENTS
AT GWINN'S SHOE SHOP, 6 Luckie street, opposite Piedmont hotel. Both phones. In a hurry? Call Taxicab Company for auto rent service.

SCREEN DOORS AND WINDOWS.

WHAT it takes to make them to order, we happen to have it. Give us your next order and we will convince you. Southern States Screen and Cabinet Co., Box 94, College Park. East Point 396.

TAILOR AND FURRIER.

WANTED—Coats, suits and furs to remodel and repair. 141 Peachtree. Ivy 2737.

TRUNKS, BAGS AND SUITCASES RE-TAILORED AND REPAIRED.

ROUNTREE'S, 77 WHITEHALL STREET.
Phones: Bell, Main 1576, Atlanta 1654.

WALL PAPER.

WALL PAPER—I have a very fine selection of wall paper, all grades, that I can show you. Also prices for hanging and interior painting. J. W. Dyer, Main 3440.

WINDOW GUARDS BURGLAR PROOF.

SOUTHERN WIRE AND IRON WORKS. 59 Martin St. Both phones 5306.

WINDOW AND HOUSE CLEANING.

NATIONAL WINDOW CLEANING CO., 47 East Hunter St. Main 1175. Atlanta 1051.

NEAR BEER LICENSES

I HEREBY make application to the city council for near beer license for colored only to 101 Peters st. A. B. Pitts.

I HEREBY make application to the city council for wholesale near beer license to 99 Peters st. R. E Campbell.

MEDICAL

DR. EDMONDSON'S Tansy and Cotton Root Pills; a safe and reliable treatment for irregularities. Trial box by mail 50 cts. Edmondson Drug Co., 11 N. Broad st., Atlanta, Georgia.

MONEY TO LOAN

THE PRUDENTIAL INSURANCE COMPANY is now accepting loans on high-class Atlanta property at 5½, 6 and 6½ per cent. Prompt and courteous attention.
CHAS. H. BLACK,
Real Estate Loan Agent.
210-211 Empire Building.
Phone Ivy 111.

MONEY TO LOAN—We have a good deal of home funds that we can place promptly. Can lend on 5 years' straight, or monthly payment plan. Also money for purchase money notes. Foster & Robson, 11 Edgewood avenue.

Do you need money?
Jefferson Loan Society of Atlanta.
59 North Forsyth St.,
Loans Money on Diamonds, Gems, Jewelry, Gold and Silverware.
Lowest Interest Charges.
Most Liberal Plan.

SPECIAL HOME FUNDS
TO LEND on Atlanta home or business property, at lowest rate. Money advanced to builders. Write or call
S. W. CARSON
24 SOUTH BROAD STREET

J. J. KISER, representative of Meyer & Kiser, of Indianapolis, desires to announce that A. A. and E. L. Meyer, 1103 Atlanta National Bank Building, will represent the above named banking institution in the handling of first mortgage real estate loans and purchase money notes for the city of Atlanta and state of Georgia. See them, if prompt action is wanted.

MONEY TO LOAN—At 6, 7 and 8 per cent on Atlanta residence and suburban real estate in sums of $500 to $2,000 and on store property, any amount desired. Dunson & Gay, 409 Equitable building.

WE HAVE $350,000 in bank for first mortgage purchase money notes, monthly, semi-annually or annually; $42,000 first mortgage loan, 7 per cent; quick service. Randolph Loan Co., 319 Healey bldg. Ivy 590.

MONEY TO LOAN—Have on hand money to loan on good real estate security. Purchase money notes bought. Mrs. Frances Quillain, 510, 511, 512 Peters building. Main 1995.

LOANS ON REAL ESTATE—We buy purchase money notes, short time loans for building houses. The Merchants and Mechanics' Banking and Loan Company, 209 Grant building. Telephone Ivy 5341.

MONEY FOR SALARIED PEOPLE AND OTHERS, upon their own names. Cheap rates, easy payments; confidential. Scott & Co., 820 Austell building.

FARM LOANS—We place loans in any amount on improved farm lands in Georgia. The Southern Mortgage Company, Gould building.

WE have $10,000 at 7 per cent for good first mortgage loans. Zurline & Jones, 501-2 Silvey Bldg. Main 624.

MORTGAGE LOANS made on first-class improved Atlanta real estate. "Get in touch with us." Greene Realty Co., 314 Empire bldg.

6 PER CENT LOANS on Atlanta property. J. R. Nutting & Co., 801-4 Empire Life building.

MONEY TO LEND on city property. W. O. Alston, 1216 Third Nat'l Bank bldg.

FARM LOANS made by W. B. Smith, 708 Fourth National Bank building.

GEO. L. WORD, 1117 HEALEY BLDG. LOANS ON ATLANTA REAL ESTATE.

LOANS—$25 and up, on furniture, pianos. Guarantee Loan Co., 318 Atl. Nat. Bank.

MONEY to lend on improved real estate. C. C. McGehee, Jr., 622 to 624 Empire bldg.

WANTED—Money

I CAN PLACE loans for private parties in sums of $500 and over, where they will earn highest rate of interest and be secured by Gilt-edge First Mortgage Real Estate, worth many times the amount of loans. Call or phone
W. P. COLE,
1407 Candler Building.
Phones: Ivy 432; Atlanta 953.

WE can invest your money for you on first mortgage, high-class improved property. It will net you 7 and 8 per cent.
TURMAN & CALHOUN,
Second Floor Empire.

WANTED—To borrow $1,500 for 1, 2 or 3 years on north side residence worth $8,500. Call M. 576.

PURCHASE MONEY NOTES

WE HAVE funds on hand with which to purchase good first or second mortgage purchase money notes. Foster & Robson, 11 Edgewood avenue.

G. R. MOORE & Co., 404-407 Silvey bldg. Bring your purchase money notes, first and second. Phones: Main 534-624; Atlanta 2483.

LEGAL NOTICES.

THE City of San Antonio will receive bids for thirty-five thousand to one hundred thousand square yards of the following paving materials: Four-inch standard vitrified brick, 3-inch and 2½-inch vertical vitrified fibre brick, 3 and 3½-inch creosoted long leaf yellow pine blocks. Address City Clerk, City of San Antonio, Texas.

BUSINESS OPPORTUNITIES

ESTABLISHED 1903, Tom Weaver, a reputable popular price tailor, 130½ Peachtree St.

WANTED—By an experienced newspaper man to buy or lease good newspaper in Georgia, county seat of 3,000 or more population. Middle Georgia preferred. Correspondence strictly confidential. Address Box F-67, Constitution.

WANTED—An idea! Who can think of some simple thing to patent? Protect your ideas, they may bring you wealth. Write for "Needed Inventions" and "How to Get Your Patent and Your Money." Randolph & Co., Patent Attorneys, Washington, D. C.

A BIG BARGAIN. Don't miss it. A few dollars will buy a nice little business in the livest section of the city. See me, or address Soda Water, 638 Gordon street.

FOR SALE—In live suburb of Atlanta a small grocery business with good line of customers. Apply S. V. Slider, Carey Park, Ga., on river car line.

FOR SALE—Barber shop, dry cleaning and pressing club. Good opportunity for right party. Will sell cheap. Apply at 116 Wells street.

INVENTORS, we build models and do light manufacturing. Acme Specialty Co., 209½ Lee street.

BARGAIN—Leading established daily newspaper, city of 15,000 population; will easily pay 20 per cent annually on price. John Dee Collins, Henderson, Ky.

FOR SALE—Restaurant and soda fount; a bargain for cash. 195 Peters street.

EDUCATIONAL

ATLANTA SCHOOL OF PRACTICAL MILLINERY
THE ORIGINAL and only regular Millinery School in Atlanta. Teaches full course in six weeks. Our rates are lower for WHAT WE GIVE than any other school. We have the indorsement of all the wholesale millinery houses. Now is the time to begin. Miss Rainwater, Manager, 40½ Whitehall St.

DEEP BREATHING and correct posture, exercises for lung development, increase or reduction of weight, etc. Miss Ethel Hall, 496 Piedmont avenue. Phone Ivy 1647-L.

SEED AND PET STOCK

H. G. HASTINGS & CO.
SEEDS, PLANTS AND POULTRY SUPPLIES.
BELL PHONES: MAIN 2568, MAIN 3962. ATLANTA 2568.
16 WEST MITCHELL STREET.

THIS is sure enough gardening weather. It is perfectly safe now to plant out even the most tender vegetables or plants. Every morning our wagons come in from the greenhouse loaded with fresh, nice tomato, pepper and egg plants; just the kind you want. Our plants have all been transplanted and are stocky and well rooted. Prices: Tomato, 20 cents per dozen; peppers and egg plants, 25 cents per dozen.

POLITE and courteous treatment in the store and prompt deliveries has been a great help in building up the Hastings business. Our clerks are polite and courteous and have had experience enough to be able to give customers advice as to what are the best varieties of vegetables and flowers to plant. These things, coupled to the fact that we handle the very best grade of seeds that can be had, has enabled us to build up the largest seed business, not only in Atlanta, but the entire south. Few people in Atlanta realize how big a business we have and lots of Atlanta folks send their orders for seeds and plants to out-of-town houses that are not as large as Hastings and certainly no more reliable. We specialize on things that are best adapted to this climate and are in a position to give you better values than a house in the north or east. Try us this spring and we feel sure that you won't want to send your money out of Atlanta again for seeds.

MISCELLANEOUS

GREEN GROUND BONE
for chickens; ground every day. Campbell Bros., 89 Decatur street.

PLANTS AND SEEDS

SWEET POTATO PLANTS.
Nancy Hall, per 1,060 .... $1.50
Porto Rican, per 1,000 .... 1.50
Dooly Yams, per 1,000 .... 1.25
Discount on large orders. Stock all bedded on my farm on Gordon road, near Atlanta. Can fill orders after May 10.
E. L. FLORENCE,
130 Peters St., Atlanta, Ga.

SNEED NURSERIES will mail you catalogue of first-class fruit trees, plants and vines, shade trees, Privett hedge, pecan trees, etc. Morrow, Ga.

WAR with Mexico does not stop the sale of those fine tomato, pepper, egg and cabbage plants, also flower plants at Mark W. Johnson Seed Co., 35 S. Pryor St.

NANCY HALL, Triumph and Porto Rico Yam potato plants, for $2.00 per 1,000. Order from J. W. Staf, Waldo, Fla.

PURE Cleveland Big Boll cotton seed for sale, $1 per bushel, f.o.b. Newborn, Ga. R. O. Sams.

WE carry a complete line of field, garden and flower seed; also pet stock. J. C. McMillan, Jr., Seed Company. 23 S. Broad st.

GAMES

FOR SALE—Grist Champions, Warhorse and Shawlnecks Games. H. Roquemore, Mansfield, Ga

PIGS

FOR SALE—Duroc Jersey and Berkshire sows; gilts and pigs all registered. Fambrough Terrace Stock Farm, Bishop, Ga.

DOGS

FOR SALE—Full-blooded fox terrier puppies; males $10, females $5. Ivy 3854-L.

HORSES AND VEHICLES

ONE mule, also farm implements. Apply A. J. Sharpe, Davison-Paxon-Stokes Company.

SHETLAND PONIES—All kinds. Write your wishes to J. P. Frank, 204 Fourth avenue, North, Nashville, Tenn.

FOR SALE—Shetland pony. F. B. Magee, 35 Sells ave. M. 4593-L.

FOR SALE—3 second-hand wagons. Apply the Great Atlantic and Pacific Tea Co.

FOR SALE—Five wagons and one buggy. 173 East Hunter street.

AUCTION SALES

THE SOUTHERN AUCTION AND SALVAGE COMPANY, at 90 South Pryor, will buy or sell your furniture, household goods or piano. Phone Bell Main 2300.

FINANCIAL

FOR SALE—Gilt-edged mortgages bearing 7 and 8 per cent in sums of $1,500, $2,000 and up, on city and farm property. A real estate mortgage is the best investment in the world. M. T. Wood, D-602, care Constitution.

BOARD AND ROOMS

ASK THE CONSTITUTION WHERE TO LIVE
A FREE BUREAU of boarding and rooming house information. If you want to get a place to board or rent rooms in any part of the city or suburbs, ask The Atlanta Constitution. We will be glad to help you get what you want.
Third Floor Constitution Building.
Main 5000. Atlanta 5001.

NORTH SIDE.

A Modern Family and Tourist HOTEL
ELECTRIC LIGHTS and steam heat. European, $3 a week and up, 50c a day and up. Rooms en suite with private baths. American, $7 a week and up, $1.50 a day and up. Free baths on all floors.
PEACHTREE INN
391 PEACHTREE STREET.
Under new management. Clerk and bell boy service night and day. Phones: Ivy 9129, 67.

BELLEVUE INN
NICELY furnished single or double rooms, steam-heated, with or without meals. 57 East Third. Ivy 1598-L.

ATTRACTIVE rooms, newly furnished, home cooking; references; 10 minutes to city by 5 car lines; opera visitors desired. 15 Ponce de Leon ave. Phone Ivy 6520-J.

PRIVATE residence, 528 Peachtree, with fine grounds and garage; has been renovated and newly fur.; a few select people can find real home with all comforts; suites with private bath and without. Ivy 2258-J.

GOOD CHRISTIAN HOME for girls, reasonable rates, references required. Tabernacle Dormitory, 57 Luckie street.

ROOM AND BOARD in private house, gentlemen preferred. 306 N. Jackson. Ivy 6735-L.

ROOM AND BOARD in a private home, with only few boarders; ideal summer location, near in, on Ponce de Leon avenue. Ivy 7848-J.

EAT WITH US
MEALS sanitary, dainty. One room. 279 Peachtree street. Ivy 240.

FINE meats, delicious desserts, varied menu, bread served hot during meals; best cook in Atlanta. 279 Peachtree. Ivy 840.

ROOM AND BOARD in a nice, modern Inman Park home for three young men; private family. Call Ivy 6956-J.

477 PEACHTREE
LOVELY front room, adjoins bath. Ivy 7010.

NICE large cool rooms, with or without board; excellent board. 21 W. Peachtree place. Ivy 2579.

DELIGHTFUL and newly furnished room, with best table board, all modern conveniences; splendid location. Ivy 7270-J.

ANYONE desiring clean rooms and appetizing table can find same at 181 Ivy. Ivy 5025.

ELEGANTLY furnished rooms and excellent board, walking distance. 72 Walton st. Ivy 5606-J.

LARGE, bright room; good table board; reasonable. 51 E. Baker. Ivy 3266-L.

DELIGHTFUL room, with or without private bath, also very best meals, by day or week. 21 E. Linden st. Ivy 152.

FRESH AIR, milk and butter; delightfully cool room; in suburbs; on car line. Decatur 270.

NICE room, adjoins bath, excellent board. 23 Forrest ave. Ivy 6257.

WILL accommodate a few boarders, also table board. 308 Peachtree. Ivy 5169.

WANTED—Select couple to board at 20 Ponce de Leon Ave. Ivy 719-J.

LARGE front room, dressing room with lavatory; board. 766 Peachtree. I. 2774-J.

ROOM and board, in private home. 223 North Jackson. Ivy 5235-L.

BOARD AND ROOMS

NORTH SIDE.

THREE nicely furnished rooms, with or without board. 49 Luckie street.

BOARDERS WANTED—Attractive suburban home; all conveniences. Decatur 270.

SOUTH SIDE.

292 RAWSON STREET
LOVELY board and rooms. Main 4727.

THREE dandy rooms, gentlemen; every convenience; good board. 133 Richardson St. Main 3614.

NICELY fur. rooms, with board; close in; gentlemen only. 68 E. Mitchell st.

NEAT room and board; couple or gentlemen. Main 4251. 593 South Pryor.

169 CENTRAL AVENUE—Furnished rooms, with or without board.

NICELY furnished rooms and board. 181 S. Pryor st. M. 3742-J.

ONE nicely furnished room and board. 58 Garnett st. Atl. phone 3827.

EXTRA nice rooms, with or without board. 308 S. Pryor St. M. 2456-L.

FURNISHED room with board, near capitol. M. 4472.

WANTED—Boarders; men preferred; close in; all conveniences. Call M. 2120-L.

HOMELIKE board and room for two. 278 Rawson. Main 4238-J.

STRICTLY exclusive board. Miss Crush. 97 Capitol square, opposite state capitol.

WANTED—Board—Rooms

ROOM WANTED—Gentlemen holding nice position desire room with a private family with privilege of breakfast and Sunday meals, location north side or Inman Park; about 30 minutes ride to city; give particulars; also best terms. E. F. O., Constitution.

WANTED—Unfurnished rooms by elderly lady and daughter, two rooms for light housekeeping; must be reasonable. State price. 39 Candler st. Ivy 7214-L.

TWO refined married couples; no children, desire room and board, private family preferred; references exchanged. Give particulars. Address D-82, care Constitution.

YOUNG gentleman desires board in West End family. Address C-981, Constitution.

WANTED—Room Mate

WANTED—Room-mate; references exchanged, modern conveniences. Frances Apts., 325 Peachtree; trained nurse preferred. Inquire of janitor.

FOR RENT—Rooms

ASK THE CONSTITUTION WHERE TO LIVE
A FREE BUREAU of boarding and rooming house information. If you want to get a place to board or rent rooms in any part of the city or suburbs, ask The Atlanta Constitution. We will be glad to help you get what you want.
Third Floor Constitution Building.
Main 5000. Atlanta 5001.

ELEGANTLY furnished rooms, adjoining bath, $3, $4, $5, $7, $10 weekly. Transients accommodated. Apply John W. Brett, 501 Fifth ave., New York. Tel. 7176 Murray Hill.

FURNISHED—NORTH SIDE.

THE PICKWICK
NEW TEN-STORY AND FIREPROOF.
Steam-heated rooms with connecting baths. Convenient shower baths on each floor. 77 Fairlie St., Near Carnegie Library.

Nicely furnished room, connecting bath; close in; 5 minutes' walk to Five Points. Phone 6794-Ivy.

THE EDGEWOOD
NEW, modern; all outside rooms. The coolest and nicest downtown place in city; 5 minutes' walk from Five Points. Rates reasonable. 104½ Edgewood ave. Ivy 6204-J.

FOR two gentlemen, large front room in private home; dressing room, running water, hot and cold; board if desired; ten minutes' walk from town. 4 Forrest ave. Call Ivy 1132.

NEWLY FURNISHED room, close in, one door of Peachtree; gentlemen preferred. 11 Currier st. I. 5692-J.

I HAVE a handsomely furnished room for two business women or gentlemen; private family. 178-A Forrest Ave. Ivy 2448-J.

NEATLY furnished room, very reasonable, private family. 99 West Baker st., upstairs.

GENTLEMEN; nice rooms; all conveniences; one block postoffice. 34 Cone. Ivy 6162.

DELIGHTFUL front room, north side, private home; all conveniences, electricity; meals near. Ivy 1294-J.

GRAND OPERA ROOM, in apartment, close in, every convenience. 14 West Peachtree street, apartment 2. Ivy 2182-J.

FOR RENT—Nice front room to one or two young men. Ivy 6890-J.

NICELY furnished room in a quiet home; close in. 181 Ivy st. Ivy 3015.

LARGE front room, with lavatory, 2 beds if desired. Ivy 2873.

NEWLY fur. front room in private family. 193 Spring st., apartment 2. Ivy 8327-J.

FOR gentlemen, front room, private entrance, close-in apartment. Ivy 2999-L.

PLEASANT furnished room in good location, $15. 33 E. Fourth st.

HOT WATER, electric lights, neat room, 385½ Peachtree st. Ivy 2632-J.

TWO nicely furnished rooms, north side, private home, all conveniences. Ivy 4636.

LARGE, cool, nicely furnished, front room; gentlemen. 45 West Harris street.

FURNISHED—SOUTH SIDE.

CAN accommodate four young men, large room, private bath; rates reasonable. Phone M. 5458. 98 Washington st.

ENTIRE second floor, three large rooms and space for kitchenette, bath and all conveniences. M. 3827-J. Rates reasonable.

ONE fur. front room, $10; 2 fur. rooms for housekeeping, electric lights. 107 Capitol avenue. M. 3215.

FIVE nicely furnished rooms. 429 South Pryor street. Phone Atlanta 6136-B.

ONE nicely furnished room, every modern convenience. Call M. 2594-L.

NICELY furnished room, with couple; every convenience. Winturn Court Apt. Main 2145.

ONE nicely furnished room. 244 Capitol avenue. Atlanta phone 1799.

FOUR nicely furnished rooms for rent. 48 Woodward avenue. Main 4825-L.

NICELY furnished front room, by week or month. 147 Pulliam St.

UNFURNISHED—NORTH SIDE.

3 OR 4 unfurnished rooms, near in, all conveniences. 56 Simpson street.

UNFURNISHED—SOUTH SIDE.

THREE rooms and a bath, upstairs. 104 Windsor street.

FOR RENT—Three rooms. 150 Crumley street. Main 2248-J.

THREE rooms for rent, bath and garden. 138 Richardson st. M. 2044-J.

FOUR rooms, private bath, modern conveniences. 242 Stewart ave. Main 5132.

FOUR unfurnished rooms for rent, with phone. 375 Whitehall street.

THREE or four unfurnished rooms; all conveniences; close in. Phone Main 2218-J.

FURNISHED—WEST END.

DESIRABLE screened rooms, all modern conveniences; home comforts. W. 78-J.

UNFURNISHED—WEST END.

THREE desirable, screened rooms and sleeping porch; reasonable. West 1349-J.

FURNISHED OR UNFURNISHED.

SUITE of rooms, with private bath; rooms furnished or unfurnished. Phone Ivy 1295. 314 Peachtree street.

FOR RENT—Housekeeping Rooms

NORTH SIDE.

THREE fur. rooms for light housekeeping; walking distance; all conveniences; private home. Ivy 7345.

THREE rooms, to adults; private home, gas stove, sink, instantaneous heater, back porch. Ivy 3625-J.

TWO furnished housekeeping rooms, $4 per week; opposite Lyric theater. 37 Carnegie Way.

21 DELTA PLACE, Inman Park, lower floor, fur.; use of yard and porches. Ivy 3468-L.

TWO rooms and kitchenette, connecting bath, instantaneous heater. 66 W. Peachtree place.

TWO newly-finished and papered rooms and kitchenette. 130 Ivy st. References.

WANTED—Apartments

FURNISHED.

APARTMENT wanted by couple with grown son, 5 rooms, north side, upstairs and convenient to car line. Address C-982, care Constitution.

FOR RENT—Apartments

FURNISHED.

FAIRLEIGH APARTMENTS
CLOSE in, with all modern conveniences. I have 2 furnished 3-room apts. for housekeeping and 2 single rooms, steam heat, electric lights, summer rates. Call at 135 Spring street

TWO well furnished rooms, also private bath and kitchenette, with every possible convenience, in new house, unusually good. Price $40. Phone Ivy 7779. Bedford and Eighth street.

FURNISHED—Two rooms and kitchenette, private bath, porches; well furnished; every possible convenience; phone; $40 per mo. 429 Bedford Pl., corner Eighth St.

HIGH-CLASS 3-room apt. to sublet; select section north side; modern; must be seen to be appreciated. Ivy 2923-J.

TO PARTIES without children 4-room apt., furnished, $50, till Sept. 1. Ivy 2234.

COMPLETELY furnished apartment on Gordon street. West 1023.

UNFURNISHED.

EUCLID APARTMENTS
INMAN PARK, ideal location, one 3-room apartment; modern; wall bed, wall safe. Call
FITZHUGH KNOX
CANDLER BUILDING.

APARTMENTS
ONE three, and one four-room apartment, steam heat, janitor service, nicely arranged. No. 4 Poplar Circle. Call Ivy 7026, ask for the janitor.

SECOND FLOOR, unfurnished flat, three rooms, kitchenette, bath, in new home, St. Charles ave.; to young couple or business women of unquestioned refinement, $15 per month. Phone Ivy 7252-L.

THE LAWRENCE—Two, three and four-room apartments; some early vacancies, all conveniences, and in walking distance. J. T. Turner, Res. Mgr., Apt. 8, 53 W. Peachtree place. Ivy 8080.

THE HALL, 193 Spring St., 6 beautiful 1st floor rooms; good surroundings; close in. Price right, with special inducement for summer. Smith, Ewing & Rankin, 130 Peachtree street.

BEAUTIFUL, small Myrtle street Apt., special offer, $40, till Sept. 1; every convenience; lovely porches; open-air bedrooms; partly furnished if desired. Ivy 8022.

PIEDMONT PARK APTS.—We have a beautiful 4-room apt., 128 East Eleventh street, facing the park; nothing more desirable in the city. Smith, Ewing & Rankin, 130 Peachtree street.

211 MORELAND AVE. apartments; new, modern conveniences, front and back porches; sleeping porches; yards; fine car schedule. Tennis court and garage if desired. Ivy 3568-J.

HANDSOMEST apartment in Atlanta; five rooms, private bath, heat, three porches, French doors. Rent cheap. In West End Park. West 499-L.

CORINTHIAN, 136 West Peachtree st., apartment 301; cool, well located; making large reduction to expiration of lease. Phone Ivy 4081.

CLOSE-IN APARTMENTS, three to seven rooms, furnished and unfurnished. Apply Charles P. Glover Realty Co.

136 W. PEACHTREE, Apt. 301. Best location, close in, making reduction until expiration of lease. Phone Ivy 4081.

DESIRABLE north side apartment to sublet, six rooms. Apply 87 Peachtree place or phone Ivy 5440.

IF YOU want to rent apts. or business property, see B. M. Grant & Co., Grant Bldg.

FURNISHED OR UNFURNISHED.

FOR RENT—In the Byron, 208 W. Peachtree street, front apartment, from May 15 to September 1; furnished or unfurnished. Apply Dr. L. C. Fischer.

FOR apartments, see Fitzhugh Knox, 1613 Candler building.

NEW YORK

EIGHT-ROOM apartment, completely furnished, rent $75 for summer months; overlooks Hudson and near subway and Broadway cars. Further information address M., 1 Gordon street, East, Savannah, or Miss F. M., 829 West End ave., New York City.

AT NEW YORK CITY, Morningside drive; highest, coolest point in Manhattan, 5 rooms, 2 bedrooms, bath, electric lights, gas range, June 1 to October 1, $90 monthly. Address Suite 6003, 1 Madison avenue, New York.

FOR RENT—Houses

FURNISHED.

NICELY furnished home; north side; overlooking Piedmont park; to couple without children; May to October. Garage and servant's house. Phone Ivy 3170.

UNFURNISHED.

102 IVY ST.
20 ROOMS and close in, for a rooming and boarding house this cannot be beat.
FITZHUGH KNOX
CANDLER BLDG. IVY 4446.

267 CENTRAL AVE., corner of Rawson st., nice 8-room house, modern conveniences, east front, easy walking distance, vacant May 1, $35 per month. Owner, 271 Central avenue. Main 4424.

GET our Weekly Rent Bulletin. We move tenants renting $12.50 and up FREE. See notice. John J. Woodside, the Renting Agent, 12 Auburn avenue.

OUR weekly rent list gives full descriptions of anything for rent. Call for one or let us mail it to you. Forrest & George Adair.

COTTAGE, six rooms, including bath, thoroughly renewed inside and out, for rent to adults, $20. 54 Whitehall Terrace.

FIVE-ROOM house, newly papered and painted; gas and water; good neighborhood. Apply 236 Courtland St. Ivy 2214.

CALL, write or phone for our Rent Bulletin. Edwin P. Ansley Rent Dept., second floor Realty Trust Bldg. I. 1600, Atl. 363.

FOR RENT—Six-room bungalow on St. Charles avenue. Call Owner. Ivy 4026.

HOUSES, apartments and stores for rent. Phone us and let us mail you a rent list. George P. Moore, 10 Auburn avenue.

FOR RENT—My 8-room north side residence to acceptable party. Ivy 385.

FOR RENT—Houses, all parts of city. G. R. Moore & Co., 405-7 Silvey bldg. M. 534.

FOR RENT—Stores

215 PEACHTREE ST.
STORE ROOM, size 20x60, right in the business section; an ideal location for any line; let us show you this.
FITZHUGH KNOX
Candler Building. Ivy 4446.

FOUR fine new stores and lofts at 134, 136, 138 and 126 Whitehall street; also 69 S. Broad street; also 61 E. Alabama St. Geo. W. Scipie, 19 Edgewood Ave. Both phones 208.

FOR RENT—Desk Room

FOR RENT—Desk space. Healey Bldg. $10. Phone Ivy 161.

DESK SPACE—Most desirable location. Ivy 5683. Call at 513 Empire Bldg.

FOR RENT—Offices

OFFICES FOR RENT in Hurt building. Apply 1110 or phone Ivy 7200.

REAL ESTATE—Sale, Exchange

REAL ESTATE EXCHANGE—I have a nice pecan grove of 5 acres and 2 acres adjoining it in a nice pasture with a frontage of 130 feet on the best street in the city. Also one 7-room dwelling with modern conveniences, which was just completed last May, and also two additional vacant lots; all of this property being on the best street in this city, this city being in the most progressive part of south Georgia. Inasmuch as I desire to move to Atlanta, I would like to exchange part or all of this property for a five, six or seven-room house, well located. Anyone desiring to make such an exchange write me. Don't want to trade for propetry with loans upon it. I also have for sale a beautiful little farm of 53 acres, practically all in cultivation, 3½ miles from Sylvester, with a new residence thereon. This is an ideal farm. The farm is for sale for cash only, as I only own a half interest in same. Address Claude Payton, Sylvester, Ga.

WILL exchange for city property $14,000 equity in well improved farm, suitable for dairy and stock raising. Price includes six mules, implements and growing crops. Produces 75 bales cotton. Union Realty Company, 306 Candler bldg. Ask for Mr. Price. Ivy 5922.

FOR SALE OR TRADE for farm land, modern up-to-date theater, seating capacity 1,200; cost build $40,000. John Dee Collins, Henderson, Ky.

SIX-ROOM bungalow, all conveniences, 11 Arnold st.; reasonable cash payment or vacant lots for my equity. Ivy 4133-J.

SEE ME for South Georgia Farms. Will exchange for city property. J. T. Kimbrough, 409 Atlanta National Bank Bldg.

WANTED—Real Estate

PRICE property right and give me a short exclusive listing. I'll sell it. "Gilbert," 306 Candler building.

OWNER—List your property with Greene Realty Co., Empire Bldg. We get tenants.

FOR quick sale, list your property with us. Porter & Swift, 130½ Peachtree street.

A yes ... conti... an prope...

Continued

REAL ESTATE—For Sale

RESIDENCE DISTRICT.

CHOICE BARGAINS

A CHOICE place on Stone Mountain car line, good 6-room house, 21 acres of land, all kinds of fruit, good spring, running water, Bermuda pasture; also one 5-room, one 3-room tenant house; 3 well-equipped poultry buildings. This place faces Granite highway, Georgia railway, and car line 900 feet. Highest class section between Decatur and Stone mountain. See us as to price and terms.

ERNEST PARKER CO.
1133 HEALEY BLDG.

$7,000 Central Business Investment
FOUR BLOCKS Five Points at $200 foot, lot 35x130. Most unheard of bargain offered for quick sale. Cash or terms. House rented for $27.50. Improved with business building will pay 20 per cent.

Crescent Ave. $7,500
ONE BLOCK of Peachtree Place. Nine-room house and sleeping porch, furnace, hardwood. Beautiful modern home. Easy terms.

Extraordinary Bargain
$4,750 WILL buy one of the best north side 6-room bungalows; has furnace heat, hardwood floors, built-in bookcases, tiled bath; in fact, best material throughout. Sold to present owner for $5,500. Large lot, near car line and only short distance from Ponce de Leon avenue. Easy terms. See Mr. Armstrong.

PORTER & SWIFT
130½ Peachtree St. Phone Ivy 1297.

SMALL INVESTMENT—I have a nice little 3-room cottage located at No. 37 McDonald st., between Fair st. and Boulevard. Practically new. Has gas, city water, sewerage and sidewalk. Rented to good tenants for $9.60 per month. Take a look at this. Price for quick sale, $750 cash. Call for Lee. Ivy 1600, Atlanta 363.

SPRING ST. LOT, 1,100 feet north of Twelfth street, 50x165, elevated about 3 feet and perfectly level. If you want a high-class residence or apartment house lot, make us an offer on this. Owner must sell. 320 Empire Bldg. Sims-Melson Realty Co. Ivy 1186.

ANSLEY PARK LOT, Westminister drive; best lot in the park for the money. Ivy 1186. C. E. Sims, 320 Empire Bldg.

REAL ESTATE—For Sale

RESIDENCE DISTRICT.

FOR SALE for cash, nice little 5-room house, all improvements, close in on one of the best streets on the south side, rents for $25, price $2,650; $1,650 cash handles the deal. See John D. Muldrew, 1203 Empire building.

WE HAVE 8-r. h. in Inman Park, on Edgewood ave., very best section, taken for loan, which we will sell at sacrifice. If place suits you we will make very low price and easy terms. The Merchants & Mechanics Banking & Loan Co., 209 Grant Bldg. Telephone Ivy 5341.

NORTH SIDE—Ansley Park lot, 100 feet front, overlooking clubhouse, tennis courts, swimming pool and golf courts. Charles J. Metz, 627-628 Candler Bldg.

LOT—45x140 feet, Kelly street, $600, one block of Grant subdivision, $10 per month; sewer, water, gas, curbing down, east front, elevated; big bargain. Peeples, Main 402 or Main 3951-J.

IF IT is real estate you want to buy or sell, it will pay you to see me. A. Graves, 24 East Hunter street.

SUBURBAN.

BIGGEST BARGAIN ON RECORD
ON LARGE, level lot, 75x155 to alley; nice 4-room residence with hall; in 1 block of car line; close to postoffice and school—$1,850. $100 cash, $20 per month.
S. N. THOMPSON
BELL PHONE E. P. 286.

MR. BARGAIN HUNTER—I have five lots half mile of Atlanta Steel Mill; make me an offer. Mr. Danley, 2½ Walton st. Ivy 3390, Atl. 7.

$1,000 CASH, balance terms, College Park new 6-room bungalow, barn, chicken runs and three acres of land. Call 417 Empire Building. Ivy 6251.

DELIGHTFUL home in mountains of Virginia, sparkling water, invigorating air, beautiful scenery, near river and railway; easy terms. Address Owner, 1513 Main St., Columbia, S. C.

FARM LANDS.

FOR SALE—One 20-acre farm, or in five-acre lots. Apply 501 Equitable building. Main 1196, Atlanta 704.

FOR SALE—Georgia lands a specialty. Thos. W. Jackson, 4th Nat. Bank Bldg., Atlanta.

REAL ESTATE—For Sale

REAL ESTATE—For Sale

GEO. P. MOORE
REAL ESTATE AND RENTING
10 AUBURN AVENUE

LUCKIE STREET, $19,000.00
BETWEEN Spring and Cone, 20x80, without question a live one. There's a reason. Let us tell you about it. Twenty per cent cash, balance yearly for five years, 6 per cent.

EDWIN L. HARLING
REAL ESTATE. 32 EAST ALABAMA ST. BOTH PHONES 1287.

SMALL FARM FOR SALE—In 6 miles of the courthouse on one of the best paved drives that leads out from the city, we have a 17½-acre tract with a modern 9-room, story and one-half bungalow, large two-story barn and storehouse. We offer this property for a quick sale and at a sacrifice for $6,000. You can have it on your own terms. It is worth $10,000. When you see it you will agree with us that our price is below its value. Look at it if you are looking for a suburban home or a small truck farm.

MILLEDGE AVENUE BUNGALOW—On Milledge avenue, near the park, we have an extra nice, shaded lot with a modern, new 6-room bungalow that we offer for $4,250; $500 cash, the balance like rent.

GRANT PARK COTTAGE—On South avenue we offer a modern, 5-room cottage on an extra nice lot for $2,500; $100 cash, $15.000 per month for the balance. No use to pay rent when you can live in a house like this at our price and terms.

PONCE DE LEON AVENUE HOME—On Ponce de Leon avenue, near Druid Hills, we have an extra nice corner lot with a modern 8-room, two-story house that we will sell for $11,000, on easy terms. This is a $15,000 home. We have a very low price on it. It will pay you to let us show it to you.

FULTON COUNTY HOME BUILDERS
DO YOU CONTEMPLATE BUILDING? We are going after the cash business, and would suggest your bringing your architect's plans to us for bids. All our equipment is at your service, and we offer you competence, reliability, quick service, LOW PRICES. We have the facilities for doing a big construction business, and you cannot afford to pass us by.
FULTON COUNTY HOME BUILDERS
529-30 CANDLER BLDG. PHONE IVY 4674.

SOUTH PRYOR APARTMENTS
BEAUTIFUL NEW brick apartments; modern in every respect, corner South Pryor and Georgia avenue; steam heat, electric light, gas stoves, refrigerators, etc.; every convenience; six separate apartments of four rooms each; $35.00 to $37.50. Will be ready for occupancy May 1. Make your application now.
TURMAN & CALHOUN
203 EMPIRE BUILDING

WHO WILL BE NEXT?
TO SECURE ONE OF THESE BEAUTIFUL LOTS in the Grant home subdivision on Hill, Kelly, Glenwood and Sydney streets? Those having plats will please note that Lots 19, 20, 21 and 22 have been sold. Those desiring plats can secure them by calling at our office, 130 Peachtree street.
J. R. SMITH & J. H. EWING
130 PEACHTREE STREET.

CASH TO LEND
W HAVE $7,000 IN CASH to lend on good first or second mortgage notes. No delay if you have the goods.
WILSON BROS.
701 EMPIRE BUILDING. PHONE IVY 8313.

PEACHTREE ROAD LOT.
$60.00 A FOOT. Right where Piedmont avenue crosses Peachtree Road, we offer you a lot 175 feet front by 400 feet deep. It has natural elevation of four feet and has beautiful shade trees. This property is considerably cheaper than anything in this neighborhood. We can make you terms of $1,000 cash, and the balance yearly, at 6 per cent. The party who owns this property is going to sell.
ARTHUR M. REID
IVY 6224. 1017 THIRD NATIONAL BANK BLDG.

Rich's Good Morning!

Saturday Toilet Goods Sale

A splendid list of worthy preparations at worth-while savings.

(Center Aisle.)

$5 & $6 Brand New Blouses $2.69

385 in all, shown today for the first time. The maker moved, but he didn't move the blouses—one quick loss for him settled any question of worry and damage in moving.

—Eleven different styles, chiefly of white crepes and voile. Many are hand embroidered; nearly all have the new gusses and Japanese shoulders set in with entreau work. Every new style touch is shown—if not in one blouse, then surely in another.

—To these blouses we add a number of lace and net blouses from stock formerly $5.95, $6.50 and $7.50, which will also be $2.69

(Second Floor.)

Handkerchiefs at Half - Price

BECAUSE we haven't complete lists of initials in these handkerchiefs, we clear away the broken lines at about half price. Taking the lot as a whole, however, one can find any initial. All the handkerchiefs are of pure linen; all are from regular stock—a guarantee of their quality. Fill the handkerchief box—this is a golden opportunity. Sold only by the half dozen:

Ladies' Handkerchiefs

Value. Sale Price.
39c; 6 for **29c.**
98c; 6 for **49c.**
$1.50 and $2; 6 for **89c.**
$2 and $3; 6 for **$1.50.**

Men's Handkerchiefs.

Value. Sale Price.
$1.50; 6 for **98c.**
$1.90; 6 for **$1.29.**

(Main Floor, Left.)

$1.25 House Dresses at 98c

NEW styles, made of tub-proof percales and ginghams. Solid colors, neat stripes and checks. Three-quarter sleeves; round neck or sailor collar. Medium and light colors.

Rompers 25c

Fast color ginghams in stripes and pin checks. Dark color with belt and round neck outlined in white tape. Sizes 2 to 5.

(Second Floor.)

50c Ribbons 39c

Bewitching Styles for Bows & Sashes

AH, the beauty of them!—firm, crisp taffetas that embody the colors of Nature's palette. Gorgeous flowers blossom bravely in tropical colors; dainty buds peep forth demurely; Oriental floral patterns open one's eyes to new beauty in ribbons. A bewitching style is a light warp print with colored picot edge; another ribbon has border in the new futurist colorings. All of these chiefly for sashes and trimmings. Six inches wide. A smart hair ribbon of satin or taffeta is in solid pink, blue or white, beautifully brocaded. Five inches wide. Choice for Saturday, 39c.

(Ribbons—Main Floor, Right.)

Two Score Shades & Black in This Silk Stocking at $1.00

WHEN we stock silk hose in forty shades and black at $1, that hose must have unusual merit. It has. The stocking is made of a medium weight pure thread silk that will wear. It is full fashioned and finely finished. Extra heavy spliced heel; lisle feet with choice of lisle or silk (lisle lined), garter tops.

$1 Black Silk Stocking 79c

—Medium weight pure thread silk, high spliced silk heel, lisle feet and top.

M. RICH & BROS. CO.

SAVANNAH SOCIETY HOLDS STREET DANCING CARNIVAL AND FLORAL PARADE FOR DRAINAGE CONGRESS DELEGATES

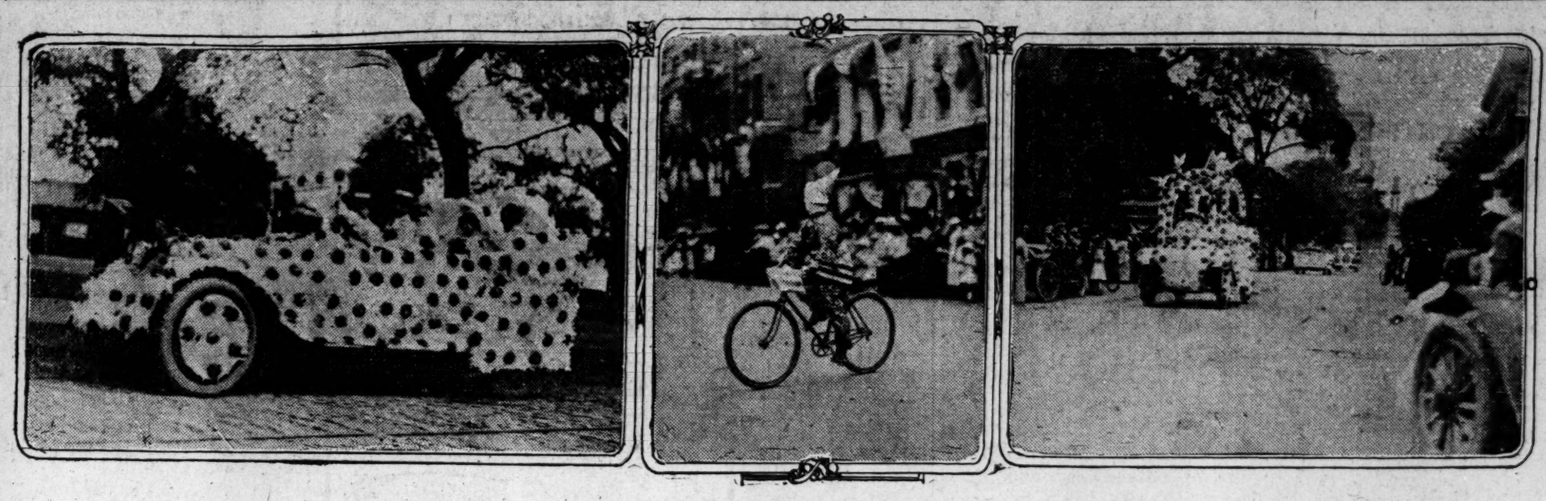

FLORAL PARADE IN SAVANNAH.

Savannah, Ga., April 24.—(Special.)—In connection with the fourth National Drainage congress Thursday afternoon and evening was staged one of the largest and most spectacular floral parades, street dancing fetes and confetti carnivals ever witnessed in the south. The parade was viewed in the park extension by the officers of the drainage congress and the judges who awarded the prizes.

The parade was preceded by the coast artillery corps from Fort Screven, under the command of Colonel Willoughby Walke, who was grand marshal of the parade; the national guard of Georgia, stationed at Savannah, and was followed by Savannah's magnificent automobile fire department. Owing to the crisis in Mexico, the warships which had been expected were unable to come. There was a magnificent display of beautifully decorated automobiles.

The street dancing at night, however, proved to be the feature of the carnival. The night session of the drainage congress was abandoned on account of this feature. Hundreds of young couples took advantage of the unique privilege. A section of Bull street, abutting on one of the public squares, was reserved for the dancing, the street being closed to traffic and roped in. Spectators were confined to the sidewalks and squares. All dancers were required to unmask and city detectives were on band to see that no improper characters were allowed to dance.

Simultaneously a great street masquerade was in progress on another thoroughfare. The street was given up to them from 8 o'clock until midnight. Everybody wore masks and everybody was in costume. Several organizations turned out in force and gave exhibition drills. There were boys' clubs and girls' clubs in the carnival parade. Confetti was used freely, and ticklers and horns and other noise producing instruments, but everything objectionable was strictly forbidden. The afternoon and evening was one of unalloyed fun, in which the older generation, as well as the younger folks and children, participated.

Brilliant Illumination.

The streets were brilliantly lighted. In addition to the regular lights, several headlights and arc lights and 800 Japanese lanterns were strung along the squares and in the trees in the square, with two rows between Broughton and State streets on Bull. The city forces had the street washed and scrubbed and freshly swept just before the dancing began.

The dancing and the masquerading fun were two entirely distinct features. While the dancing was in progress on Bull street, the masqueraders were enjoying themselves to their hearts' content on Broughton street. The tribe of Red Men and the Eagles turned out in force, as did also the Dokeys, while a dozen boy clowns added much to the merriment with the antics. Five hundred red fuses gave the parade a brilliant color effect. In the whole history of Savannah there has never before been so much fun for the general public crowded into one evening. The city for once forgot its conservatism and entered whole-heartedly into the spirit of the carnival.

Owing to the fact that the afternoon and evening was given over to the big military parade, floral pageant and masquerade carnival, the drainage congress adjourned for the day after the morning session. Members of the congress were among the most delighted spectators of the evening's entertainment, and they entered with considerable zest into the fun of the moment.

FOUR COUNTRIES OFFER TO MEDIATE TROUBLE

Continued From Page One.

sentatives of the Mexican constitutionalists resulted in the dispatch to General Carranza of a telegram by the latter strongly advising him to remain neutral and assuring him that the American government intended to withdraw its forces from Mexico just as soon as Huerta had made satisfactory reparation for offenses.

The advice given Carranza here was that by assuming a hostile attitude he would draw all Mexico into a war; Huerta would be perpetuated and the constitutionalist cause lost.

Four countries, among them France and Spain, came forward with inquiries to the United States about possible means of mediation between the Huerta government and the United States, but Secretary Bryan said these advances could not be described as "overtures" and he was inclined to attach little importance to them. The position of the American government is firm, that an offense against its dignity and national honor has been committed and that it must enforce reparation from Huerta.

Signs of uneasiness abroad because the United States, though not having declared a blockade or a state of war, is exercising jurisdiction at Vera Cruz between measures "short of war" and actual war became apparent today. Cabinet officials said no attempt would be made to interfere with the regular channels of commerce anywhere, cargoes being allowed to land at all points. Munitions of war alone will be held at the Vera Cruz customs house, if landed, provisions and other commercial supplies not being detained.

ARMY AND NAVY CONTINUE PLANS.

But outside of the diplomatic branch of the government the army and navy continued plans for holding Vera Cruz, for the care of refugees, for the provisioning of American forces and for the maintenance of a strict border patrol, not only to prevent raids and uprisings, but to keep all factions in Mexico from obtaining munitions, arms and ammunition. The war department continued its plan for mobilizing regulars and volunteers, should the president call for them. Army transports, bearing infantry and artillery, sailed from Galveston to reinforce the naval forces at Vera Cruz.

The sporadic outbreak at Nuevo Laredo, Mexico, where the evacuating federals burned the town and fired across the American border, was not unexpected, but it was significantly pointed out by officials here that the American troops returned the fire merely in defense of the international line and did not become the aggressors.

Congress still talked about Mexico. Senator Lodge read a long telegram from many prominent persons, urging an inquiry into the Mexican situation before war was declared. Representative Fitzgerald, chairman of the house committee on appropriations, asked the president if he wanted any "war appropriation" and Mr. Wilson replied, "Not as yet."

Secretary Garrison is virtually without funds for the particular moves of the army now being made, but he is drawing on the future. It is a violation of law for the war department to incur any obligation without authorization by congress, but Mr. Garrison smilingly said he had "faced jail" several times in the last few days on this account. Leaders in congress have assured him they would back him up in the present emergency. The president has hesitated to approve any request for an emergency appropriation for the war department for fear it might be interpreted as a forerunner of war.

WILSON WILL SIGN ARMY BILL TODAY.

Mr. Wilson will affix his signature probably tomorrow to the volunteer army bill providing for raising a volunteer army force in any time of emergency. The possibility that the militia might be needed at this time led to an appeal to the supreme court of the United States for decision of a pending case to remove legal obstacles in the use of the militia for volunteer service.

Army officers' estimates as to the number of men the president might call for in case of war range from 50,000 to 100,000, but not a syllable has come from the white house as to this point.

While a spirit of optimism and hopefulness was apparent at the white house, the three big executive departments continued busy with their new burden of activity.

At the state department Secretary Bryan talked to a procession of callers. The Spanish ambassador had a brief conference, presenting, it is believed, an inquiry from his government about possible mediation. The German ambassador, it was understood, inquired about the status of commercial vessels and their cargoes and told Mr. Bryan about the uncertainty abroad and to whether a blockade had been declared or a state of war existed. The American government holds that its seizure of the customs house is in accord with international precedent as an act of reprisal. No blockade has been declared and no interference with commerce will be attempted.

The German vessel that carried the shipment of arms, which it was feared might reach Huerta, has landed its commercial cargo, but the captain of the vessel, for reasons of his own, has not put the ammunition ashore. The United States forces at Vera Cruz have made no effort to prevent its landing. The accepted theory here is that the ammunition was not landed because of the certainty that it would not reach the consignee if deposited in the Vera Cruz customs house. American naval officers will not interfere with the interior shipment of cargoes, but will collect the customs and hold them until reparation has been made for all offenses.

TO TAKE POSSESSION OF RAILROAD TRACK.

At the war department Secretary Garrison spent most of his time arranging for the departure of the Fifth infantry brigade from Galveston, commanded by Brigadier General Funston. The order for the movement was received by the chief of the quartermaster's corps at 9 o'clock last night, the property and troops loaded throughout the night, steam gotten up and the fleet put under way with thirty days' supplies within a period of eighteen hours. No cavalry went today, but a regiment, probably the Sixth, will be embarked on the next transports. No accommodation for the cavalry was possible on the ships which departed today. The artillery taken was equipped with rapid fire guns and field pieces of the mountain type and pack mules. The disposition of the forces on arrival at Vera Cruz has not been determined, but it is virtually certain a movement will be begun on their arrival to take possession of twenty-seven miles of the railroad system between Vera Cruz and Mexico City. In all, about 4,000 troops will reinforce the five thousand and upwards of marines and bluejackets.

The navy department again was a center of intense interest, dispatches from the fleet being looked for expectantly there throughout the day.

Secretary Daniels gave most of his time to arranging for the departure of American refugees. Most of the Americans at Puerto Mexico are aboard a Hawaiian-American steamship anchored there, while the British cruiser Berwick was ready to take on more. The gunboat Nashville has gone to relieve the congestion there. No news of an official character of the interruption of the Tehuantepec railroad had been received, but American warships are at Salina Cruz, one of its terminii, ready to take on refugees.

Mr. Daniels said conditions at Tampico were unchanged.

The Esperanza, a Ward liner, which has left Vera Cruz with many American refugees, will stop at Tampico for more and then proceed to Galveston with passengers.

Mr. Daniels reiterated that no foreign vessels would be detained by the American ships. To do so, he said, would be an act of war.

During 1912 there were 2,947 free schools in session in Chile, with an enrollment of 287,116 and a daily attendance of 169,744.

As a general thing the kind of man who would vote for a yellow dog nominee would raise cain if a suffragette took her poodle to the polls.

MORTUARY

Mrs. David W. Gowder.

Mrs. D. W. Gowder, aged 44 years, died at a private sanitarium Friday afternoon at 4:30 o'clock. The body was removed to the chapel of P. J. Bloomfield. She is survived by her husband, D. W. Gowder, six children and her father and mother, Mr. and Mrs. C. A. Milligan. Her funeral will be held from the residence, 62 Western avenue, Sunday afternoon at 3 o'clock. Interment will be held in West View.

J. E. Garner.

J. E. Garner, aged 82 years, died at his residence, 114 West Fair street, Friday evening at 6 o'clock. He is survived by his wife and one son, J. A. Garner; one daughter, Mrs. Fannie Zuber. He was a member of the Walker Street church. He had lived in Atlanta for thirty years. He is a member of the Atlanta lodge of Masons, and has been a member of the Masonic order for forty years. The funeral will be held Sunday afternoon at 3 o'clock from the chapel of A. O. & Roy Donehoo. Rev. Olin King will officiate.

W. D. Clay.

W. D. Clay, 32 years old, died at a private sanitarium Thursday afternoon at 4:30 o'clock. The body was removed to Harry G. Poole's chapel and later to the residence, 374 State street, where the funeral will be held today at 11 o'clock. The interment will be in Clay cemetery. He is survived by his father and mother, his wife, five children and one sister.

Warren W. Kennon.

Warren W. Kennon, aged 25 years, died Wednesday afternoon of pneumonia in St. Louis, Mo. The body was brought to Atlanta last night and funeral services will be held this afternoon at 2 o'clock at Barclay & Brandon's chapel. Interment will be in Oakland. He is survived by his mother, Mrs. S. P. Kennon, and a brother, Reuben L. Kinnon, of Atlanta. Also a brother, Xenophon Kennon, of Chicago, and one sister, Miss Frances Kennon.

James L. Lawrence.

James L. Lawrence, aged 58 years, died last night at 11 o'clock at a private sanitarium. He is survived by his mother, Mrs. M. E. Lawrence; three sisters, Mrs. M. E. Butler, of Atlanta, Mrs. Whitten Dennis and Miss Alice Lawrence, and two brothers, J. R. and S. L. Lawrence. The body is at Patterson's chapel and funeral arrangements will be completed later.

Funeral of Infant.

Lawrenceville, Ga., April 24.—The remains of the 2-year-old son of Mr. and Mrs. Howard Robinson, of Atlanta, were brought to Lawrenceville Thursday afternoon and interred in the new cemetery. The baby was the grandson of C. A. Robinson, of Atlanta, and the great-grandson of Mr. R. N. Robinson.

President Menocal is asking for an appropriation of $60,000 with which to repair the telegraph lines of the republic of Cuba.

BEACON SHOES
—a step in advance—

Come Today choose the shape that suits your taste.

Put 'em right on and wear 'em *all* day—the *first* day and *every* day. They're comfortable at all times—they fit—they last—and the style is always up-to-the-minute.

Beaconize Your Feet

F. M. HOYT SHOE CO. *Makers,* . . . . Manchester, New Hampshire

BEACON SHOE STORE

17 Peachtree Street, . . . Atlanta, Ga.

UNION MADE $3 $3.50 $4 $4.50 FOR MEN

E&W RED MAN

Just out, 2 for 25 Cts.

EARL & WILSON

MAKERS OF TROY'S BEST PRODUCT

AUCTION SALE

MAY 2, 1914. 3:30 O'CLOCK.

Plats are now being prepared of the old Palmer Brick Company property on Marietta street.

This property will be cut into nine lots, having a frontage of 75 feet on Marietta street, with a depth of from 200 to 300 feet, having 80 feet on the railroad.

This location, the natural lay of the land, and the fact that you are going to be able to get it at your price, is going to make this the most desirable railroad property in the city.

FORREST & GEORGE ADAIR
AUCTIONEERS

FOR RENT---APARTMENTS IN THE ADRIATIC

We have two unrented apartments in the Adriatic apartment house at 312 Rawson street, between Cooper and Windsor streets. This is close in; is one of the best apartment houses in the city; is conveniently arranged; well lighted and ventilated, and is more than you could expect for the price we are asking. Steam heat. Investigate these.

JOHN J. WOODSIDE
REAL ESTATE—RENTING—STORAGE.
PHONES: BELL, IVY 671; ATL. 618. 12 "REAL ESTATE ROW."

WEYMAN AND CONNORS
FIRST MORTGAGES ON ATLANTA REAL ESTATE
Established 1890 Trust Company of Georgia Bldg.

The Fruits of a Fertile Mind

in a Booklet are often rendered valueless because of the fact that the work was executed by an incompetent printer.

Many a Booklet containing good Business Getting Arguments has found its way to the trash heap simply because its creators were not able to turn out the class of work that makes printing attractive to the eye.

Catch a Business Man's eye and you have interested his brain.

We want to show you some of the many ATTRACTIVE "Pulling" Booklets, Catalogs, Etc., we have printed.

Phone Main Two Six Hundred.

Foote & Davies Company
FIVE SECONDS FROM FIVE-POINTS

JOEL HUNTER & CO., ATLANTA
CERTIFIED PUBLIC ACCOUNTANTS

NO CASH PAYMENT

Buy a home and pay for it like rent. Pay me $60 a month, with interest, and I will sell you my nice Juniper street home. No cash down. Address Excellent, Box 83, Constitution.

THE Keeley Cure

Information for Those Interested

The Keeley Institute has an Office in the Silvey Building, just back of "Five Points," on Edgewood Ave., where our Physician can be consulted free, either by the party needing our treatment, or by any one interested in a relative or friend, that may need it.

Office—704 Silvey Building. Phone M. 1078. Hours, 9-11 and 2-4. KEELEY INSTITUTE, 229 Woodward Ave. Phone M. 2795. Hours any time, day or night.

FUNERAL NOTICES.

KENNON—The friends of Mr. Warren W. Kennon, Mrs. S. P. Kennon, Mr. Reuben L. Kennon, Miss Ida Marie Kennon, Mr. Xenothon Kennon and Miss Frances Louise Kennon are invited to attend the funeral of Mr. Warren W. Kennon this (Saturday) afternoon from the chapel of Barclay & Brandon Co., 246 Ivy street, at 2 o'clock. Rev. B. F. Fraser will officiate. Interment at Oakland cemetery.

TURNER—The friends of Mr. and Mrs. William H. Turner, Miss Velma Turner, Mr. Paul Turner, Mr. J. B. Turner, Mrs. Laura Elliott, Mrs. Lula Mitchell and Mr. G. B. Turner are invited to attend the funeral of Mr. William H. Turner tomorrow (Sunday) afternoon at 3:30 o'clock from the residence, 251 Lawton street, West End. The pallbearers will be selected from his comrades of the police force. Carriages will leave Barclay & Brandon Co., 246 Ivy street, at 2:45 o'clock. Interment at West View cemetery.

LOGAN—The friends of Mrs. Mary Redding Logan, Mr. and Mrs. Frank R. Logan, Mr. and Mrs. James L. Logan and family, Mrs. Anderson R. Logan and family, Colonel R. J. Redding and family, of Griffin, Ga., and Mrs. Ella Sapp and family, of Moody, Texas, are invited to attend the funeral of Mrs. Mary Redding Logan this (Saturday) afternoon at 4 o'clock from the First Methodist church. The following nephews and grandsons will act as pallbearers and meet at the residence of Mr. Frank R. Logan, 196 Juniper street, at 3:30 o'clock: Mr. S. A. Redding, Mr. Frank M. Redding, Mr. R. A. Redding, Mr. Fletcher A. Quillian, Mr. Robert Brown Logan, Mr. William A. Logan. Drs. H. M. DuBose and A. M. Hughlett will officiate. Interment at Oakland cemetery. All members of the United Daughters of the Confederacy and the Pioneer Society of Atlanta are especially invited to attend. Carriages will leave Barclay & Brandon Co., 246 Ivy street, at 3:30 o'clock.

DONOVAN—Remains of Miss Kate Donovan will leave chapel of P. J. Bloomfield Company this afternoon at 5 o'clock and be taken to Rochester, N. Y., for interment, accompanied by relatives.

GOWDER—Relatives and friends of Mr. and Mrs. D. W. Gowder and family, Mr. and Mrs. J. L. Harris, Fitzgerald, Ga.; Mr. and Mrs. C. A. Milligan and family, Quitman, Ga.; Mr. and Mrs. D. W. Hendrix, Norman Park, Ga., are invited to attend the funeral of Mrs. D. W. Gowder Sunday afternoon at 3 o'clock from residence, 62 Western avenue. Interment at West View. Carriages leave chapel of P. J. Bloomfield Company at 2 o'clock.

PERRYMAN—The friends of R. J. Perryman, Mrs. Elizabeth M. Perryman, Messrs. Frank M., D. D. and R. A. Perryman, Mrs. Louise Morgan, Mrs. James R. Little, Misses Hattie and Ella Perryman are invited to attend the funeral of R. J. Perryman, at Heflin, Sunday afternoon, at 3 o'clock. The Shriners and other Masonic organizations will have charge of the ceremonies. The officiating minister will be Rev. W. A. Mays. Trains leave Terminal station at 5:50 a. m. and 11:45 a. m.

BARCLAY & BRANDON CO.
Funeral Directors, 246 Ivy St.
G. H. BRANDON, President. R. M. BRANDON, Vice President.
J. W. AWTRY, Secy. and Treas.

BANK CLOSING NOTICE

Memorial Day, April 26, comes on Sunday and will be celebrated on Monday, the 27th, which becomes a legal holiday. The banks composing the Atlanta Clearing House Association will be closed for business on that day.

DARWIN G. JONES,
Secretary and Manager.
ROBERT J. LOWRY, President.

MORPHINE

Opium, Whiskey and Drug Habits treated at Home or at Sanitarium. Book on subject Free. DR. B. M. WOOLLEY, 7 -N, Victor Sanitarium, Atlanta, Georgia.

Make State and County Tax Returns NOW. Books close April 30.

T. M. ARMISTEAD, Tax Receiver.

Where hundreds have been cured is the safe place for you to go.

MEN CURED

I successfully treat NERVE, BLOOD and Skin Diseases, Pimples, Eczema, Catarrh, Ulcers, Sores and Acute Troubles, PILES and FISTULA, Kidney, Bladder and Chronic Diseases.

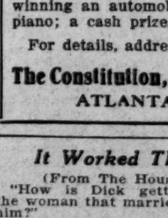

Examination and advice free. Do not delay. You may arrange weekly or monthly payments. No detention from business. FREE advice and confidential treatment by a regularly licensed specialist. I am against high and extortionate fees charged by some physicians and specialists. My fees are very low for treating Catarrhal Disorders and simple diseases. For Blood Poison I use the latest discoveries. Many cases cured with one treatment. For nervous and reflex troubles I use Lymph Compound combined with my direct treatment.

Hours: 9 a.m. to 7 p.m.; Sunday 10 to 1.

DR. HUGHES, Specialist.

16½ N. Broad Street, just a few doors from Marietta St., Opposite Third Nat'l Bank. Atlanta, Georgia.

Just One Question: Do You Want an Auto?

Do you want an automobile?

Do you want a piano-player?

Do you want to work for real money, without the risk of drawing a blank?

The Constitution offers the opportunity.

The only requirement is to show a little energy in securing subscribers to The Constitution.

It is easy to find circulation for The Constitution.

It is the only morning paper in its field.

People today want a morning paper as never before.

Especially with the Mexican war on, they are after a paper that gives an accurate twenty-four hour news summary.

The Constitution is the one paper in the southern field that complies with these conditions.

Working for a paper of this nature, you have an A-1 chance of winning an automobile; a player-piano; a cash prize.

For details, address—

The Constitution, Contest Dept.
ATLANTA, GA.

It Worked That Way.

(From The Houston Post.)

"How is Dick getting along with the woman that married him to reform him?"

"She has reformed him all right."

"Sure enough."

"You bet. Before he was married he used to be as good as a meal ticket for me, but when I met him yesterday and tried to borrow a five he made me pay back a tenner I owed him."